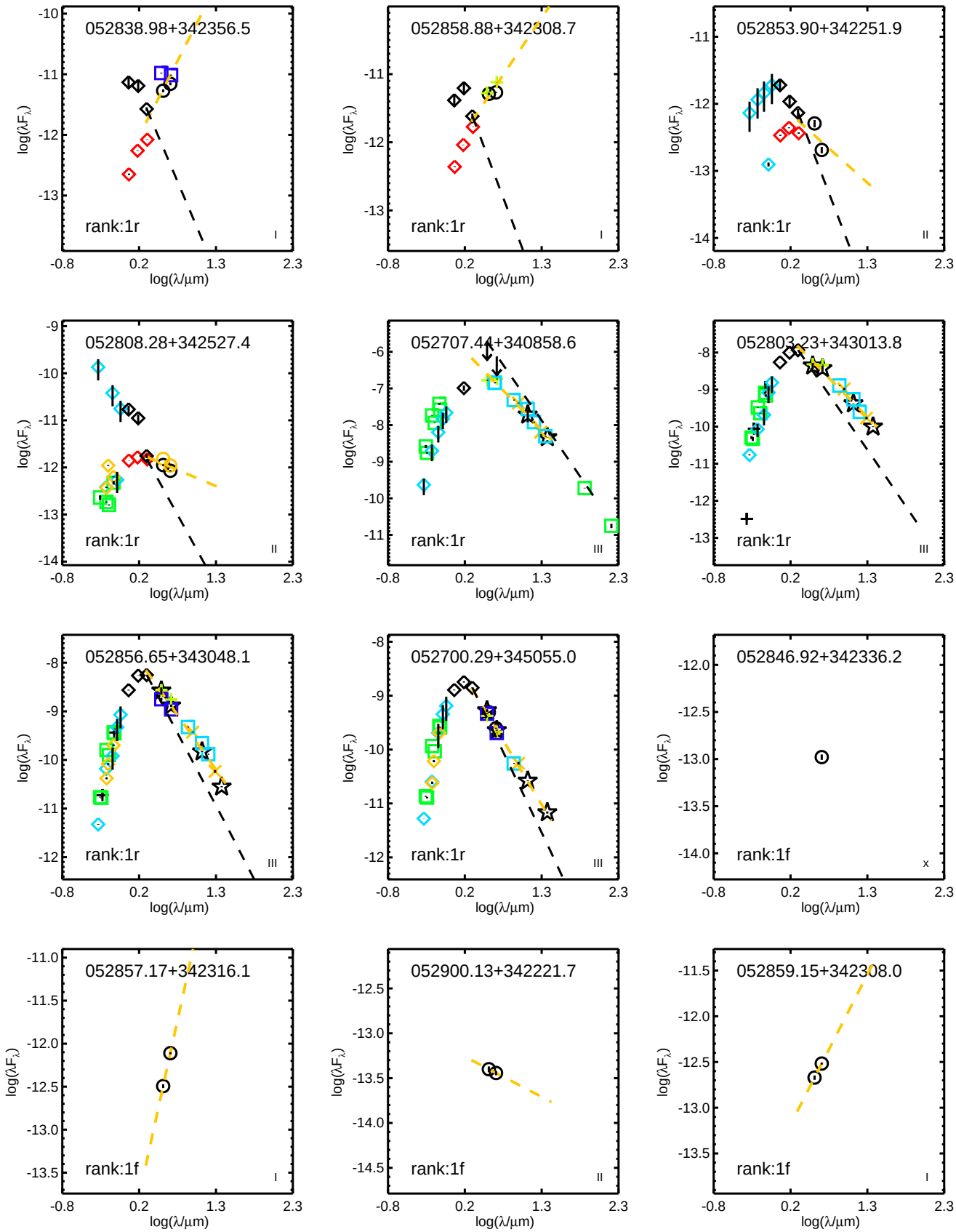
052838.98+342356.5
rank:1r
I
052858.88+342308.7
rank:1r
I
052853.90+342251.9
rank:1r
II
052808.28+342527.4
rank:1r
II
052707.44+340858.6
rank:1r
III
052803.23+343013.8
rank:1r
III
052856.65+343048.1
rank:1r
III
052700.29+345055.0
rank:1r
III
052846.92+342336.2
rank:1f
x
052857.17+342316.1
rank:1f
I
052900.13+342221.7
rank:1f
II
052859.15+342308.0
rank:1f
I
log(λF_λ)
log(λ/μm)

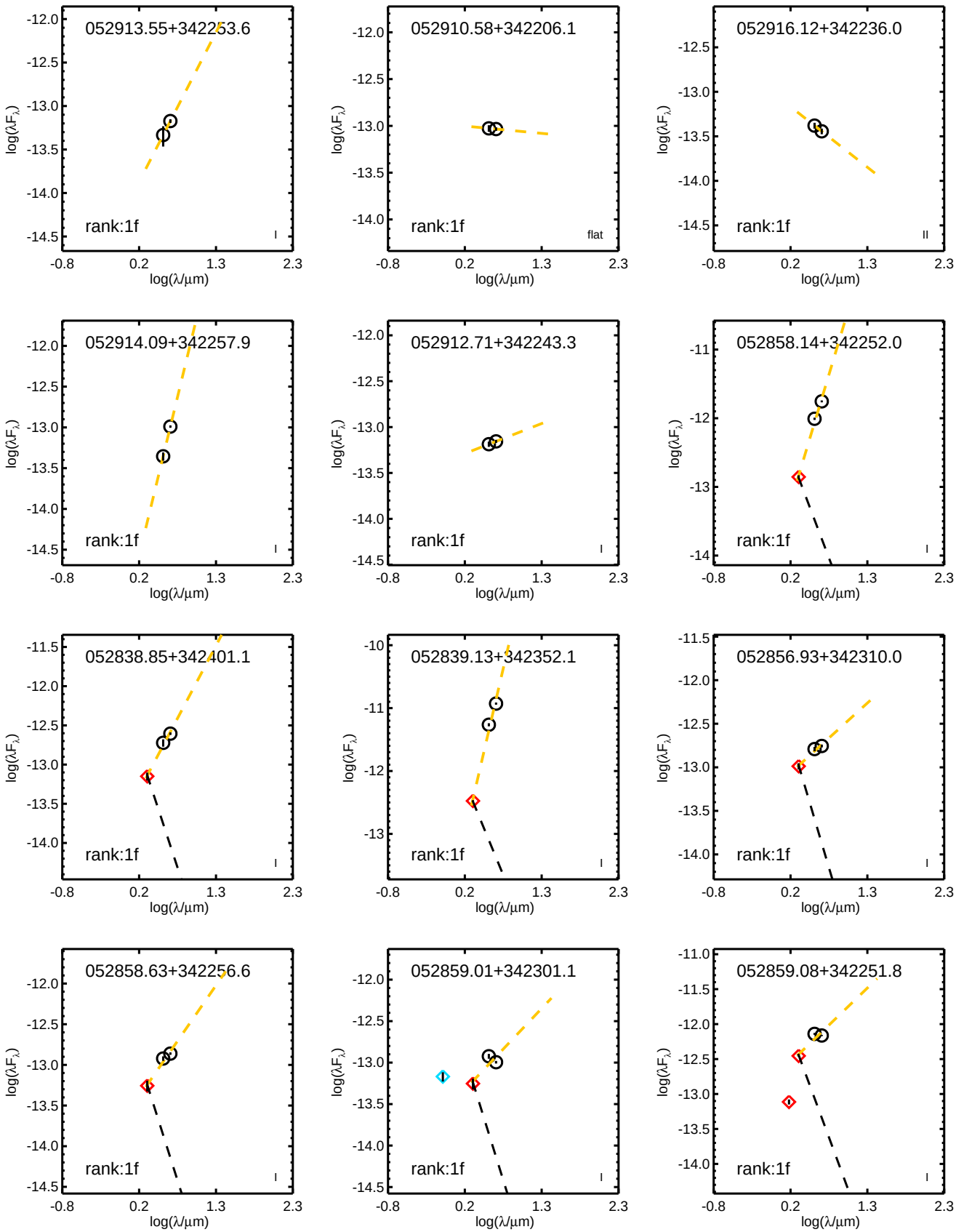
052913.55+342253.6
rank:1f
I
052910.58+342206.1
rank:1f
flat
052916.12+342236.0
rank:1f
II
052914.09+342257.9
rank:1f
I
052912.71+342243.3
rank:1f
I
052858.14+342252.0
rank:1f
I
052838.85+342401.1
rank:1f
I
052839.13+342352.1
rank:1f
I
052856.93+342310.0
rank:1f
I
052858.63+342256.6
rank:1f
I
052859.01+342301.1
rank:1f
I
052859.08+342251.8
rank:1f
I
log(λF_λ)
log(λ/μm)

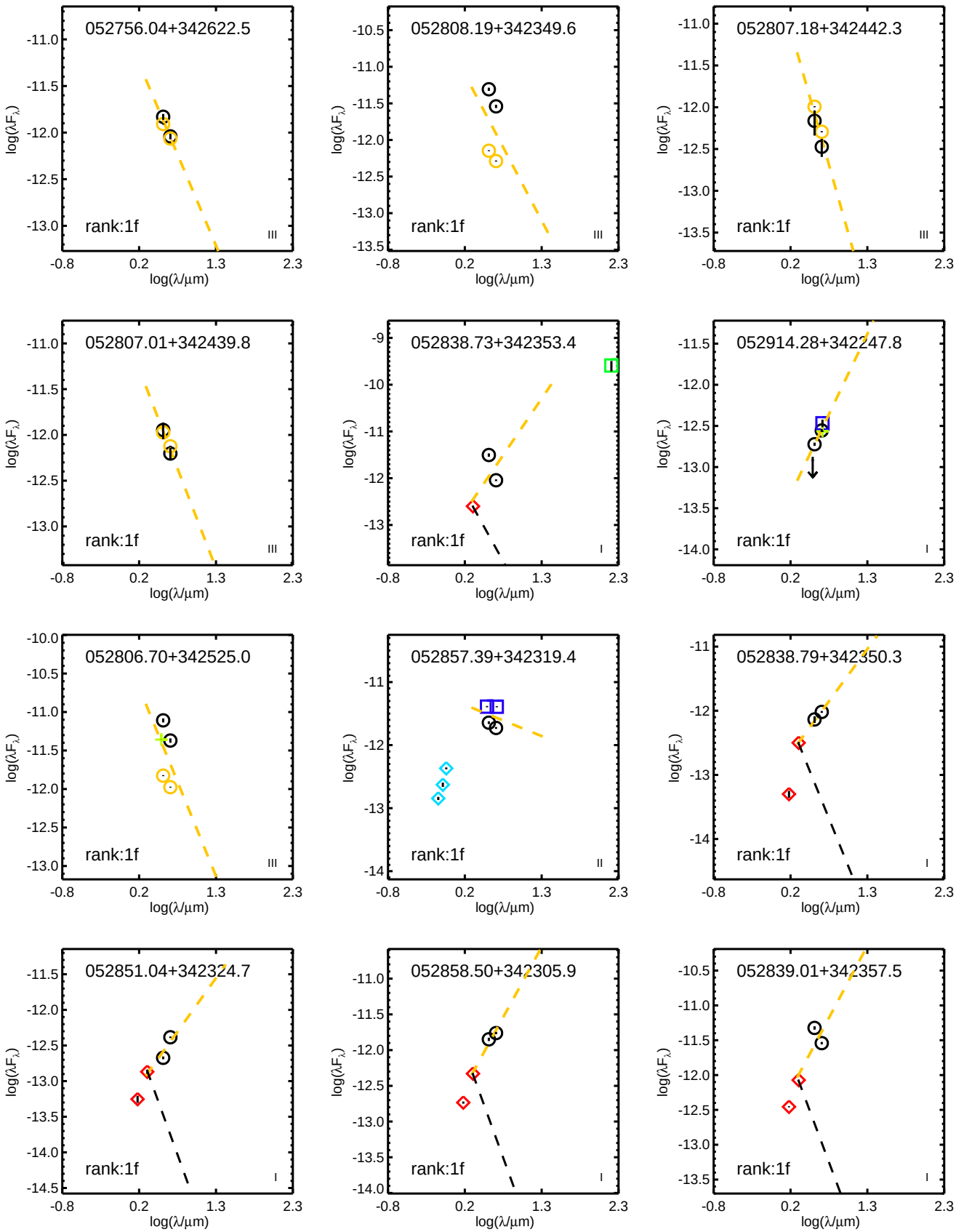
052756.04+342622.5
rank:1f
III
052808.19+342349.6
rank:1f
III
052807.18+342442.3
rank:1f
III
052807.01+342439.8
rank:1f
III
052838.73+342353.4
rank:1f
I
052914.28+342247.8
rank:1f
I
052806.70+342525.0
rank:1f
III
052857.39+342319.4
rank:1f
II
052838.79+342350.3
rank:1f
I
052851.04+342324.7
rank:1f
I
052858.50+342305.9
rank:1f
I
052839.01+342357.5
rank:1f
I
log(λF_λ)
log(λ/μm)

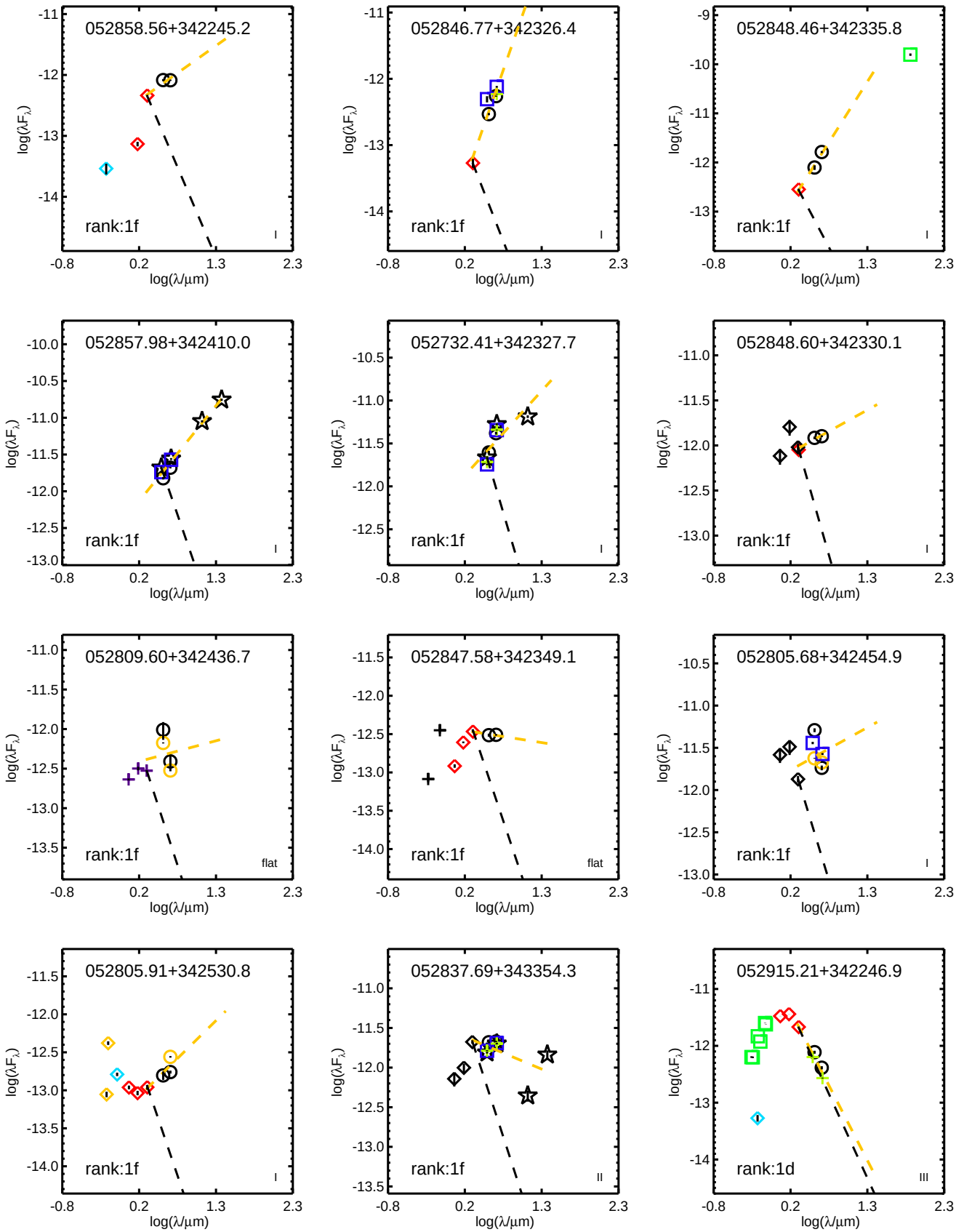
052858.56+342245.2
rank:1f
I
052846.77+342326.4
rank:1f
I
052848.46+342335.8
rank:1f
I
052857.98+342410.0
rank:1f
I
052732.41+342327.7
rank:1f
I
052848.60+342330.1
rank:1f
I
052809.60+342436.7
rank:1f
flat
052847.58+342349.1
rank:1f
flat
052805.68+342454.9
rank:1f
I
052805.91+342530.8
rank:1f
I
052837.69+343354.3
rank:1f
II
052915.21+342246.9
rank:1d
III
log(λF_λ)
log(λ/μm)

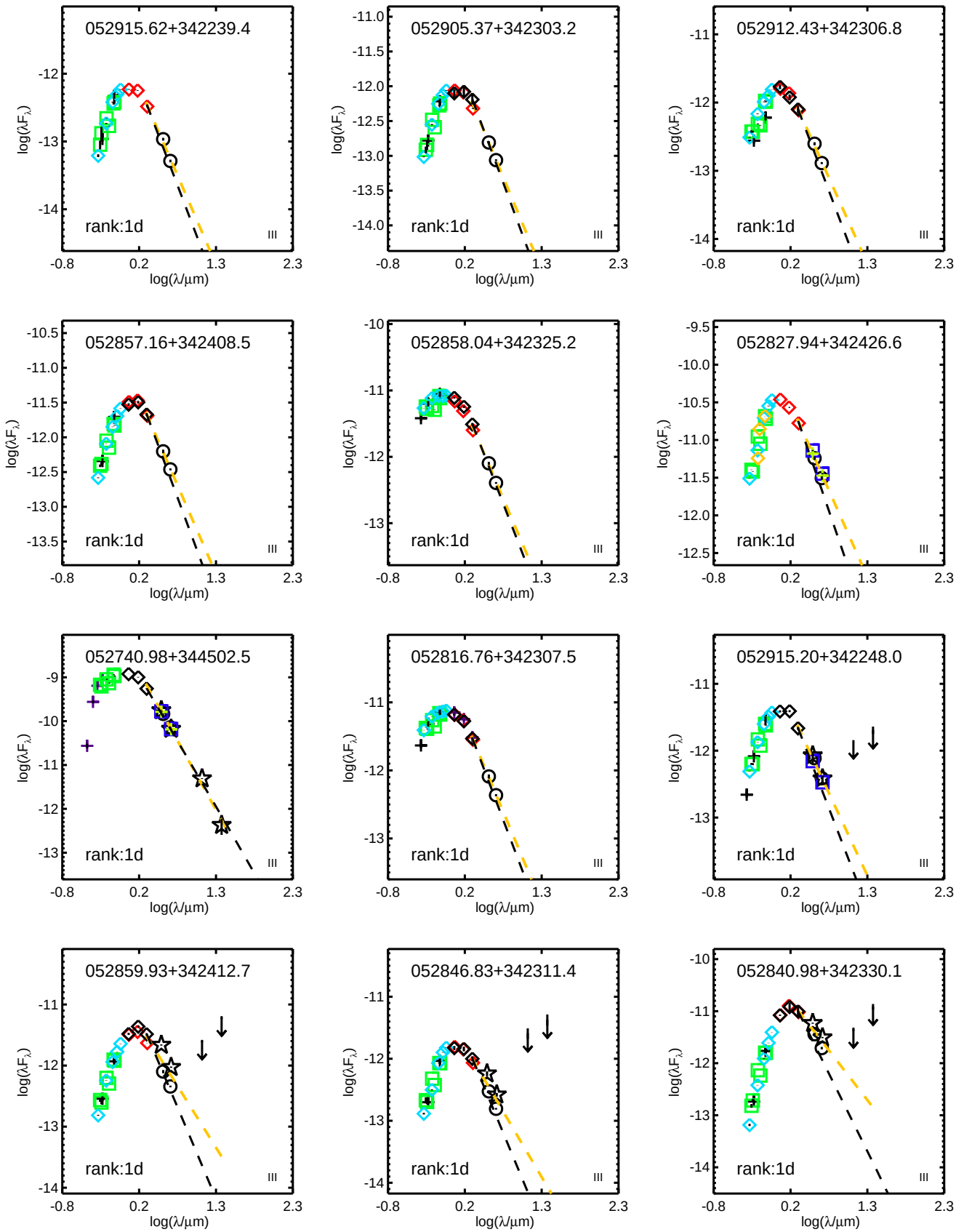
052915.62+342239.4
rank:1d
III
052905.37+342303.2
rank:1d
III
052912.43+342306.8
rank:1d
III
052857.16+342408.5
rank:1d
III
052858.04+342325.2
rank:1d
III
052827.94+342426.6
rank:1d
III
052740.98+344502.5
rank:1d
III
052816.76+342307.5
rank:1d
III
052915.20+342248.0
rank:1d
III
052859.93+342412.7
rank:1d
III
052846.83+342311.4
rank:1d
III
052840.98+342330.1
rank:1d
III
log(λF_λ)
log(λ/μm)

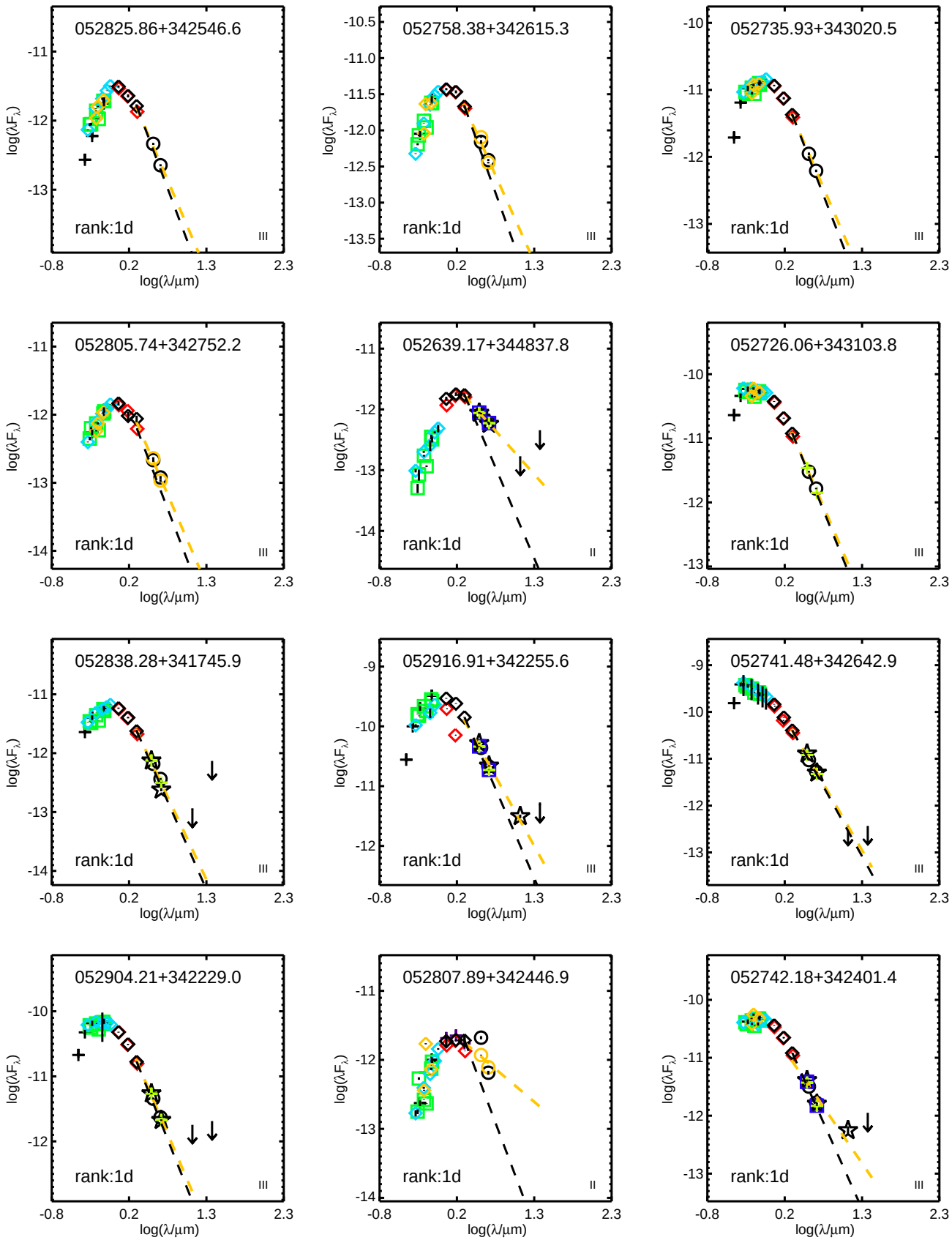
052825.86+342546.6
rank:1d
III
052758.38+342615.3
rank:1d
III
052735.93+343020.5
rank:1d
III
052805.74+342752.2
rank:1d
III
052639.17+344837.8
rank:1d
II
052726.06+343103.8
rank:1d
III
052838.28+341745.9
rank:1d
III
052916.91+342255.6
rank:1d
III
052741.48+342642.9
rank:1d
III
052904.21+342229.0
rank:1d
III
052807.89+342446.9
rank:1d
II
052742.18+342401.4
rank:1d
III
log(λF_λ)
log(λ/μm)

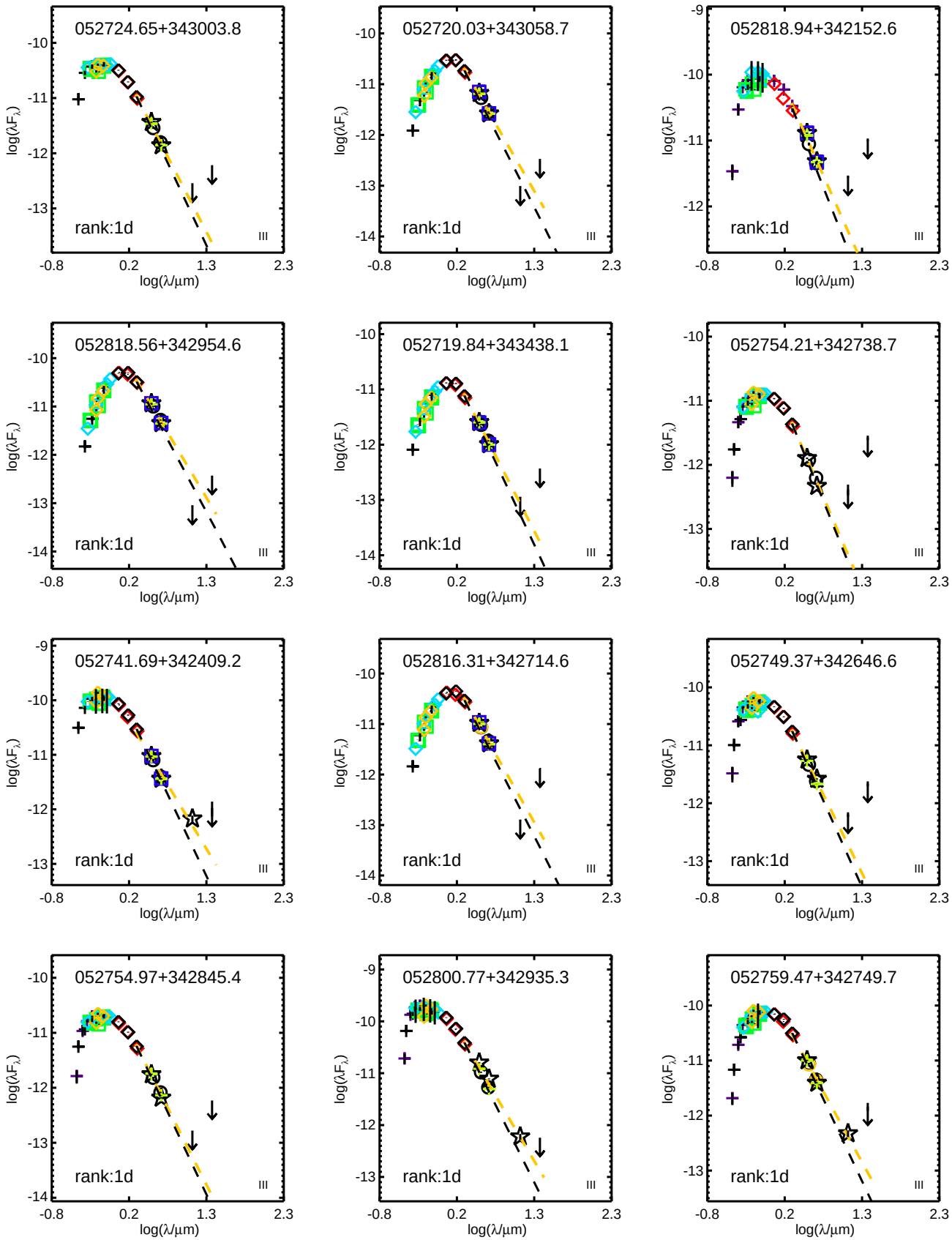
052724.65+343003.8
052720.03+343058.7
052818.94+342152.6
052818.56+342954.6
052719.84+343438.1
052754.21+342738.7
052741.69+342409.2
052816.31+342714.6
052749.37+342646.6
052754.97+342845.4
052800.77+342935.3
052759.47+342749.7
rank:1d
III
log(λF_λ)
log(λ/μm)
-0.8
0.2
1.3
2.3

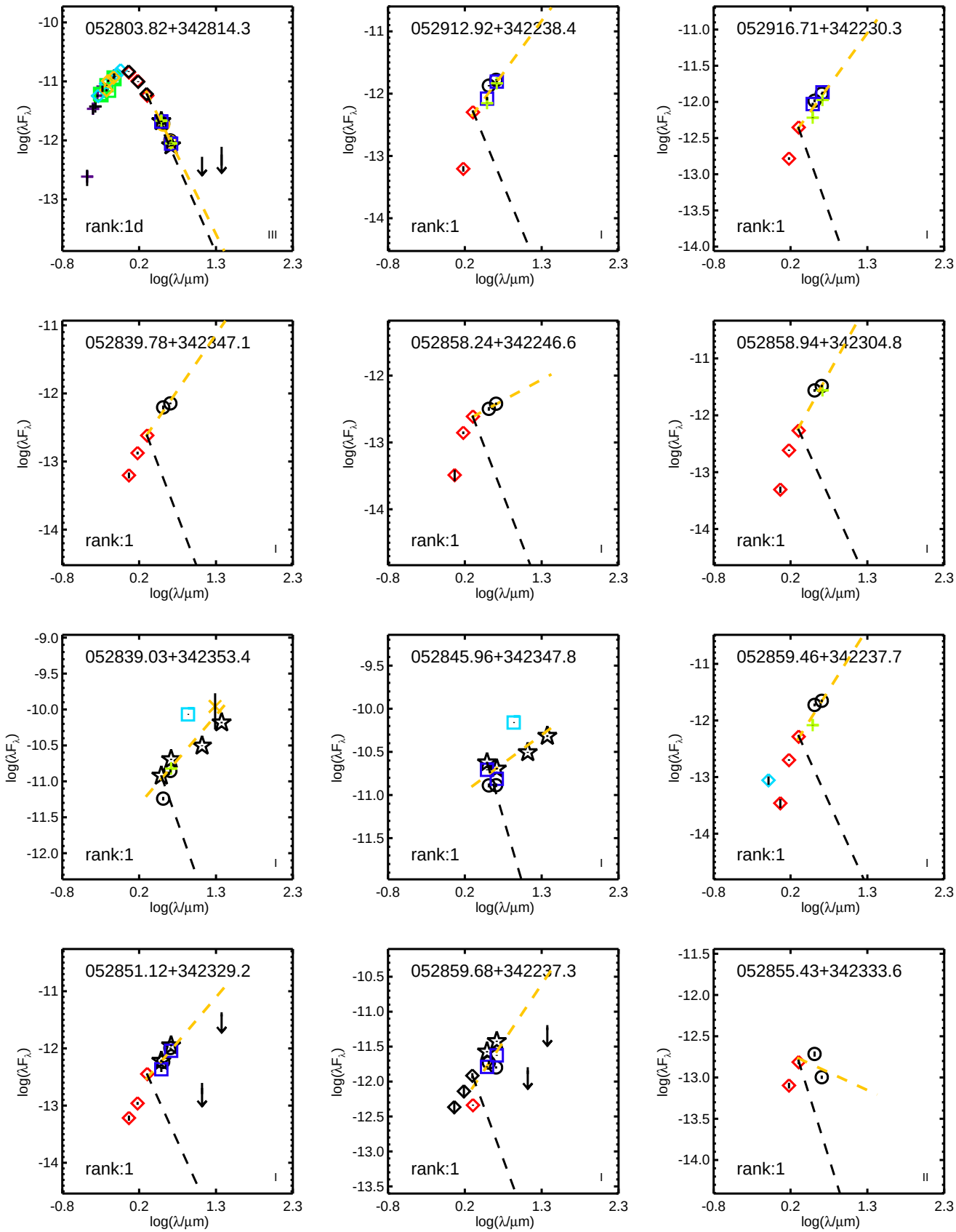
052803.82+342814.3
rank:1d
III
052912.92+342238.4
rank:1
I
052916.71+342230.3
rank:1
I
052839.78+342347.1
rank:1
I
052858.24+342246.6
rank:1
I
052858.94+342304.8
rank:1
I
052839.03+342353.4
rank:1
I
052845.96+342347.8
rank:1
I
052859.46+342237.7
rank:1
I
052851.12+342329.2
rank:1
I
052859.68+342237.3
rank:1
I
052855.43+342333.6
rank:1
II
log(λF_λ)
log(λ/μm)

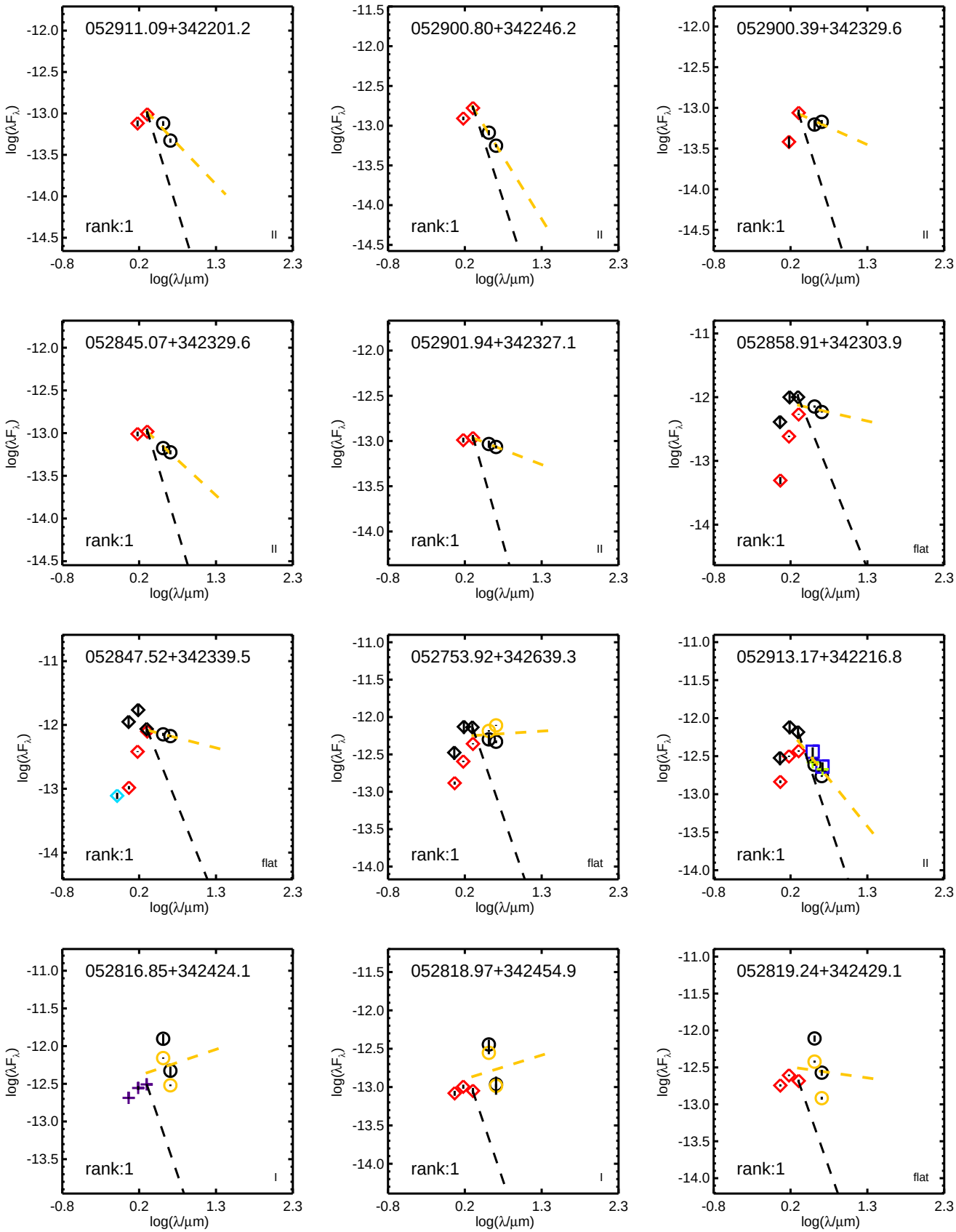
052911.09+342201.2
rank:1
II
052900.80+342246.2
rank:1
II
052900.39+342329.6
rank:1
II
052845.07+342329.6
rank:1
II
052901.94+342327.1
rank:1
II
052858.91+342303.9
rank:1
flat
052847.52+342339.5
rank:1
flat
052753.92+342639.3
rank:1
flat
052913.17+342216.8
rank:1
II
052816.85+342424.1
rank:1
I
052818.97+342454.9
rank:1
I
052819.24+342429.1
rank:1
flat
log(λF_λ)
log(λ/μm)

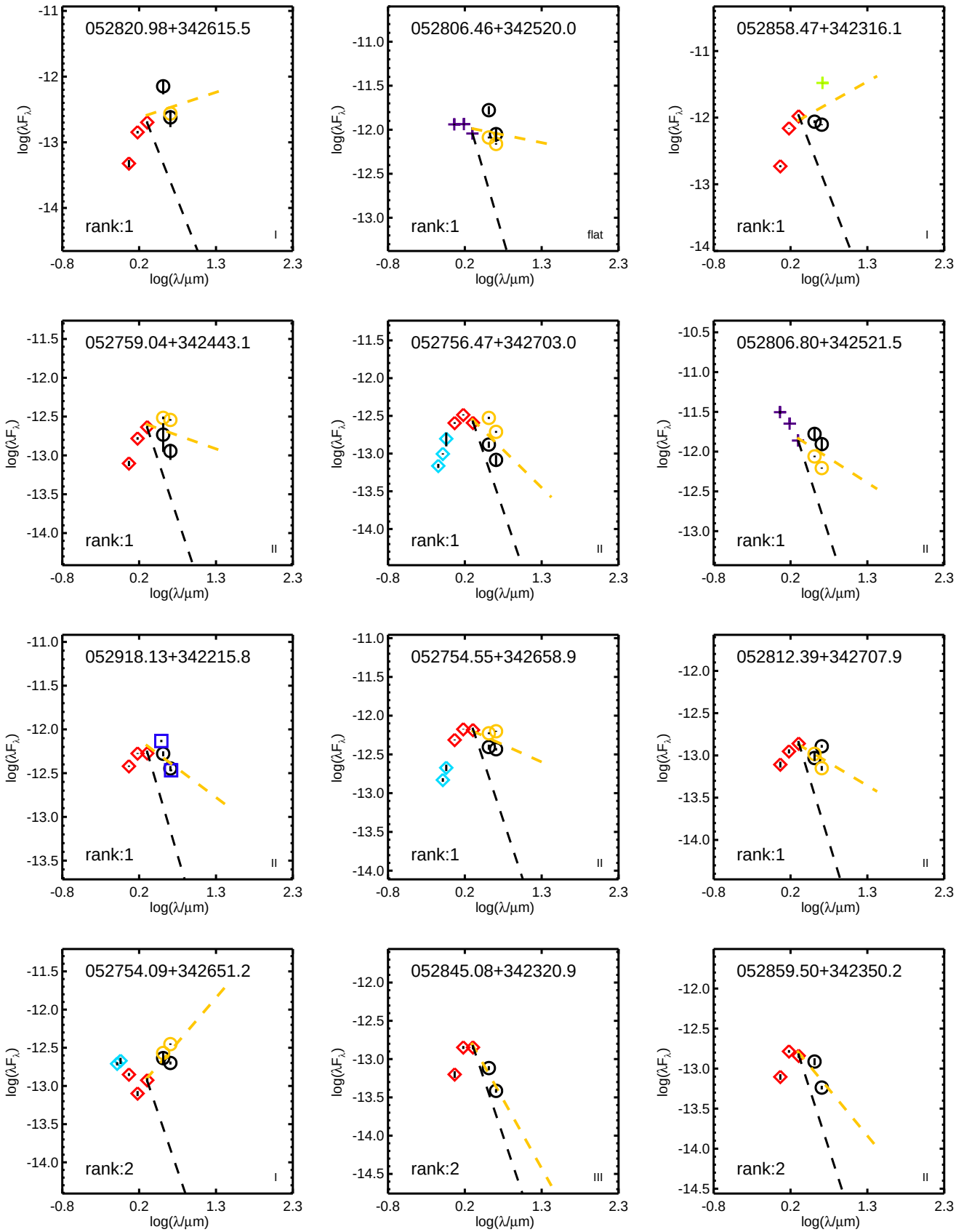
052820.98+342615.5
rank:1
I
052806.46+342520.0
rank:1
flat
052858.47+342316.1
rank:1
I
052759.04+342443.1
rank:1
II
052756.47+342703.0
rank:1
II
052806.80+342521.5
rank:1
II
052918.13+342215.8
rank:1
II
052754.55+342658.9
rank:1
II
052812.39+342707.9
rank:1
II
052754.09+342651.2
rank:2
I
052845.08+342320.9
rank:2
III
052859.50+342350.2
rank:2
II
log(λF_λ)
log(λ/μm)

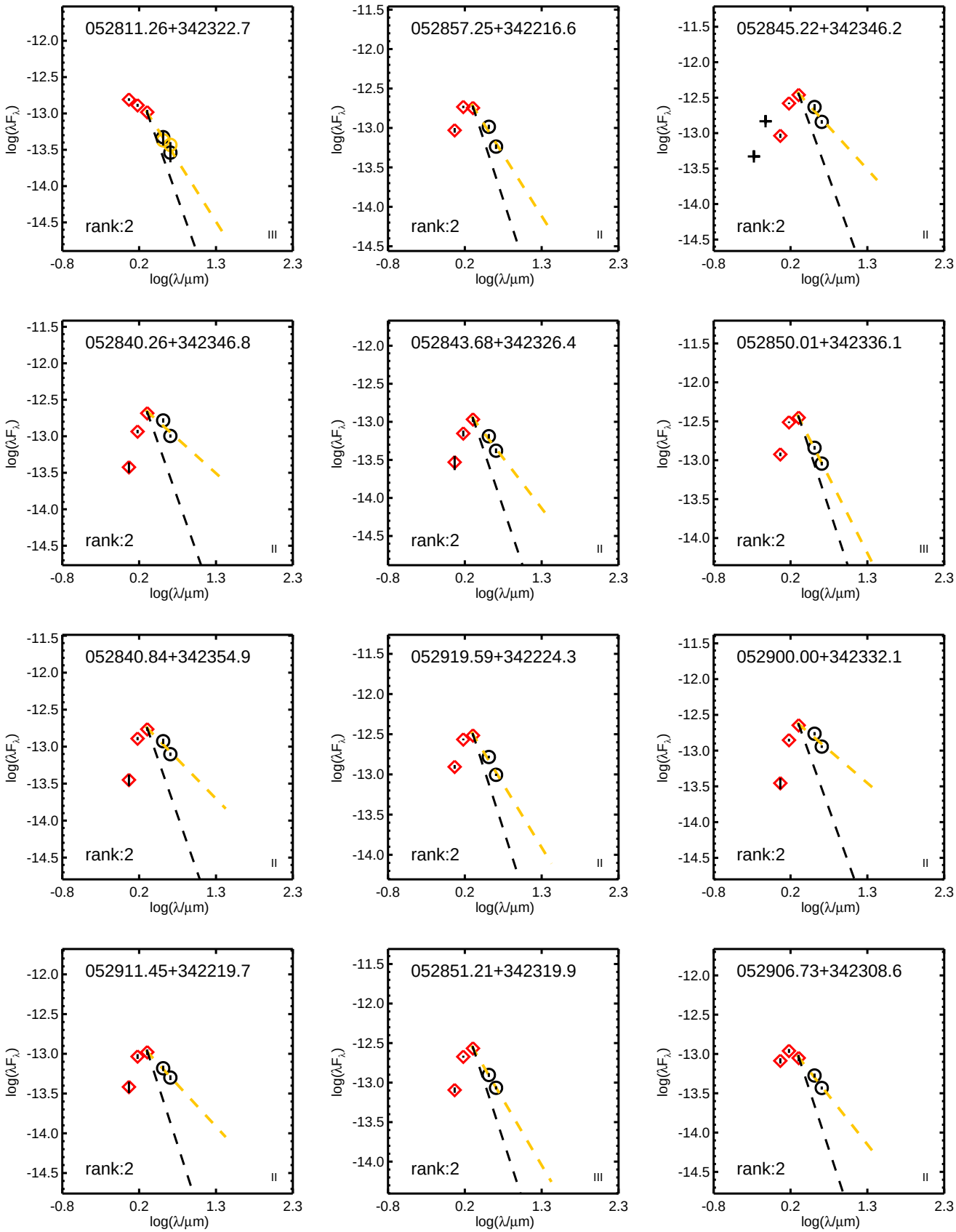
052811.26+342322.7
rank:2
III
052857.25+342216.6
rank:2
II
052845.22+342346.2
rank:2
II
052840.26+342346.8
rank:2
II
052843.68+342326.4
rank:2
II
052850.01+342336.1
rank:2
III
052840.84+342354.9
rank:2
II
052919.59+342224.3
rank:2
II
052900.00+342332.1
rank:2
II
052911.45+342219.7
rank:2
II
052851.21+342319.9
rank:2
III
052906.73+342308.6
rank:2
II
log(λF_λ)
log(λ/μm)
-0.8
0.2
1.3
2.3
-11.5
-12.0
-12.5
-13.0
-13.5
-14.0
-14.5

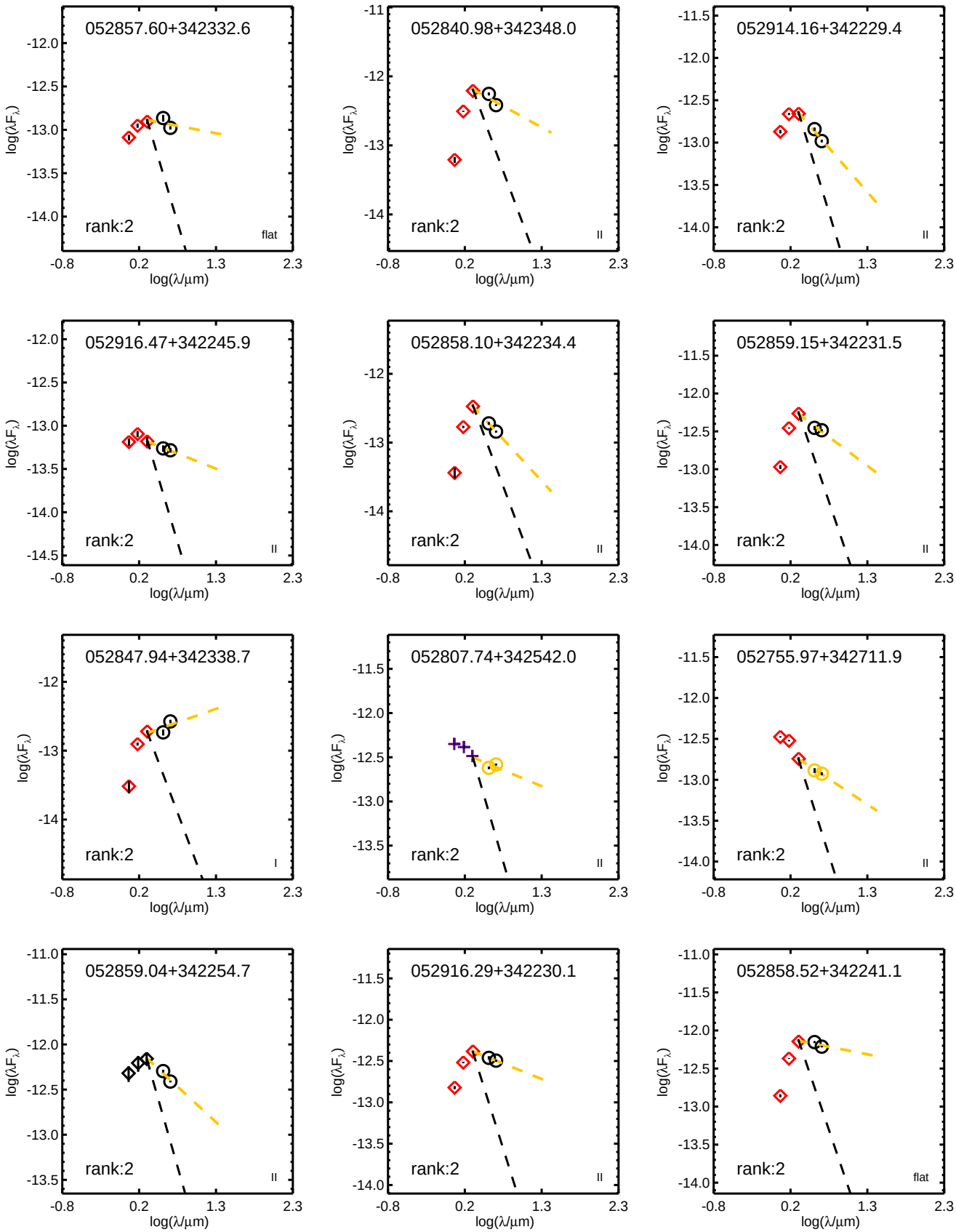
052857.60+342332.6
rank:2
flat
052840.98+342348.0
rank:2
II
052914.16+342229.4
rank:2
II
052916.47+342245.9
rank:2
II
052858.10+342234.4
rank:2
II
052859.15+342231.5
rank:2
II
052847.94+342338.7
rank:2
I
052807.74+342542.0
rank:2
II
052755.97+342711.9
rank:2
II
052859.04+342254.7
rank:2
II
052916.29+342230.1
rank:2
II
052858.52+342241.1
rank:2
flat
log(λF_λ)
log(λ/μm)

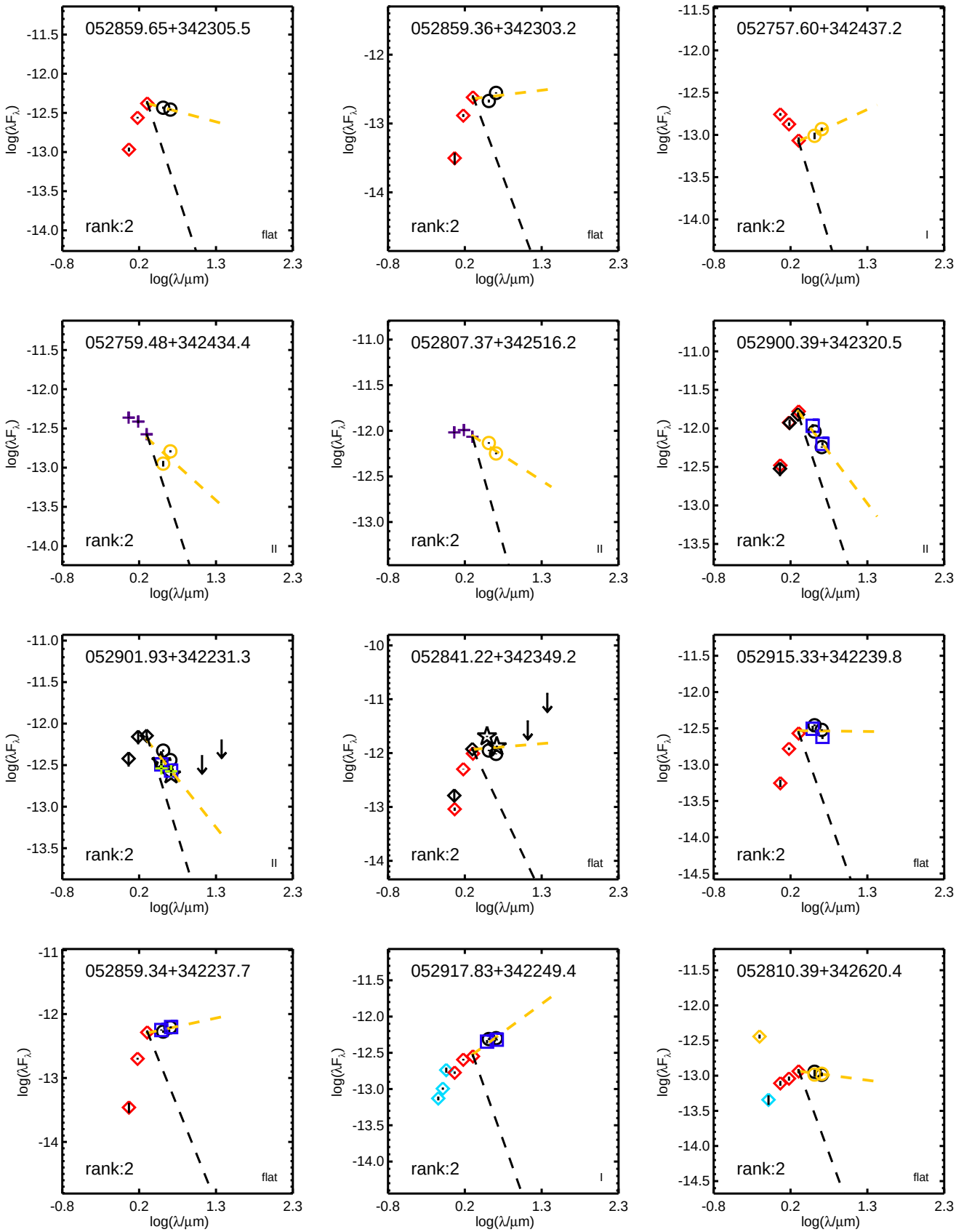
052859.65+342305.5
rank:2
flat
052859.36+342303.2
rank:2
flat
052757.60+342437.2
rank:2
I
052759.48+342434.4
rank:2
II
052807.37+342516.2
rank:2
II
052900.39+342320.5
rank:2
II
052901.93+342231.3
rank:2
II
052841.22+342349.2
rank:2
flat
052915.33+342239.8
rank:2
flat
052859.34+342237.7
rank:2
flat
052917.83+342249.4
rank:2
I
052810.39+342620.4
rank:2
flat
log(λF_λ)
log(λ/μm)

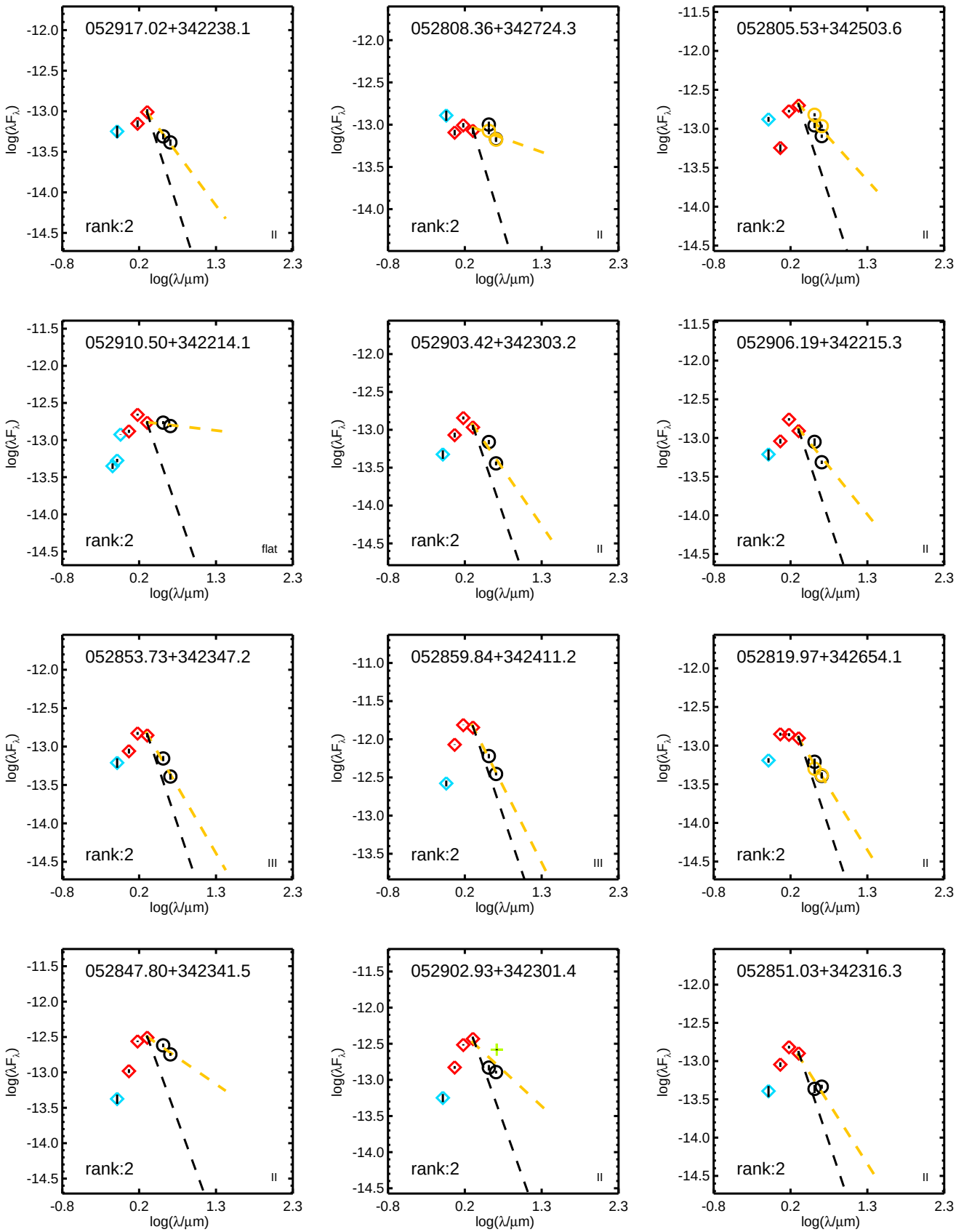
052917.02+342238.1
rank:2
II
052808.36+342724.3
rank:2
II
052805.53+342503.6
rank:2
II
052910.50+342214.1
rank:2
flat
052903.42+342303.2
rank:2
II
052906.19+342215.3
rank:2
II
052853.73+342347.2
rank:2
III
052859.84+342411.2
rank:2
III
052819.97+342654.1
rank:2
II
052847.80+342341.5
rank:2
II
052902.93+342301.4
rank:2
II
052851.03+342316.3
rank:2
II
log(λF_λ)
log(λ/μm)

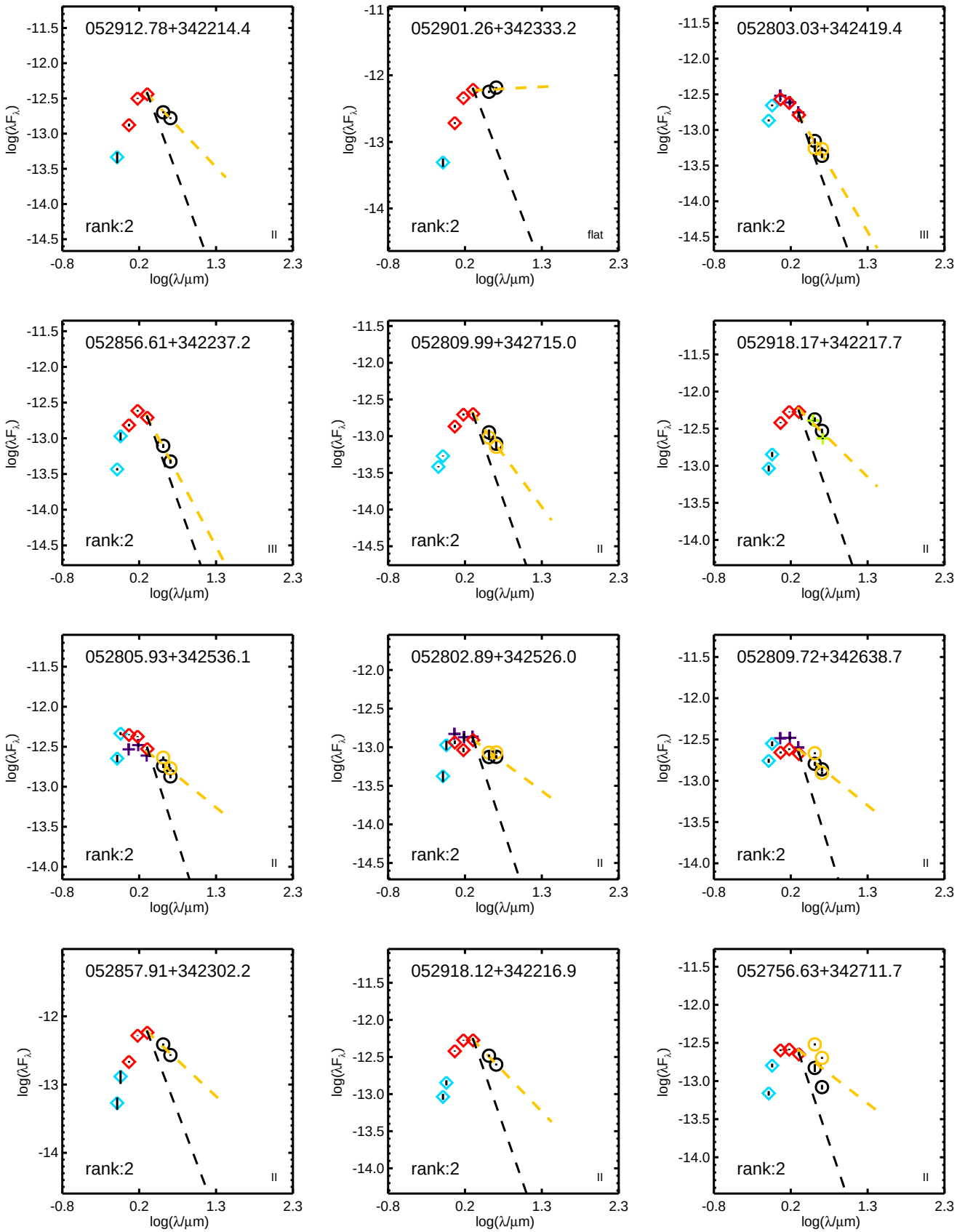
052912.78+342214.4
rank:2
II
052901.26+342333.2
rank:2
flat
052803.03+342419.4
rank:2
III
052856.61+342237.2
rank:2
III
052809.99+342715.0
rank:2
II
052918.17+342217.7
rank:2
II
052805.93+342536.1
rank:2
II
052802.89+342526.0
rank:2
II
052809.72+342638.7
rank:2
II
052857.91+342302.2
rank:2
II
052918.12+342216.9
rank:2
II
052756.63+342711.7
rank:2
II
log(λF_λ)
log(λ/μm)

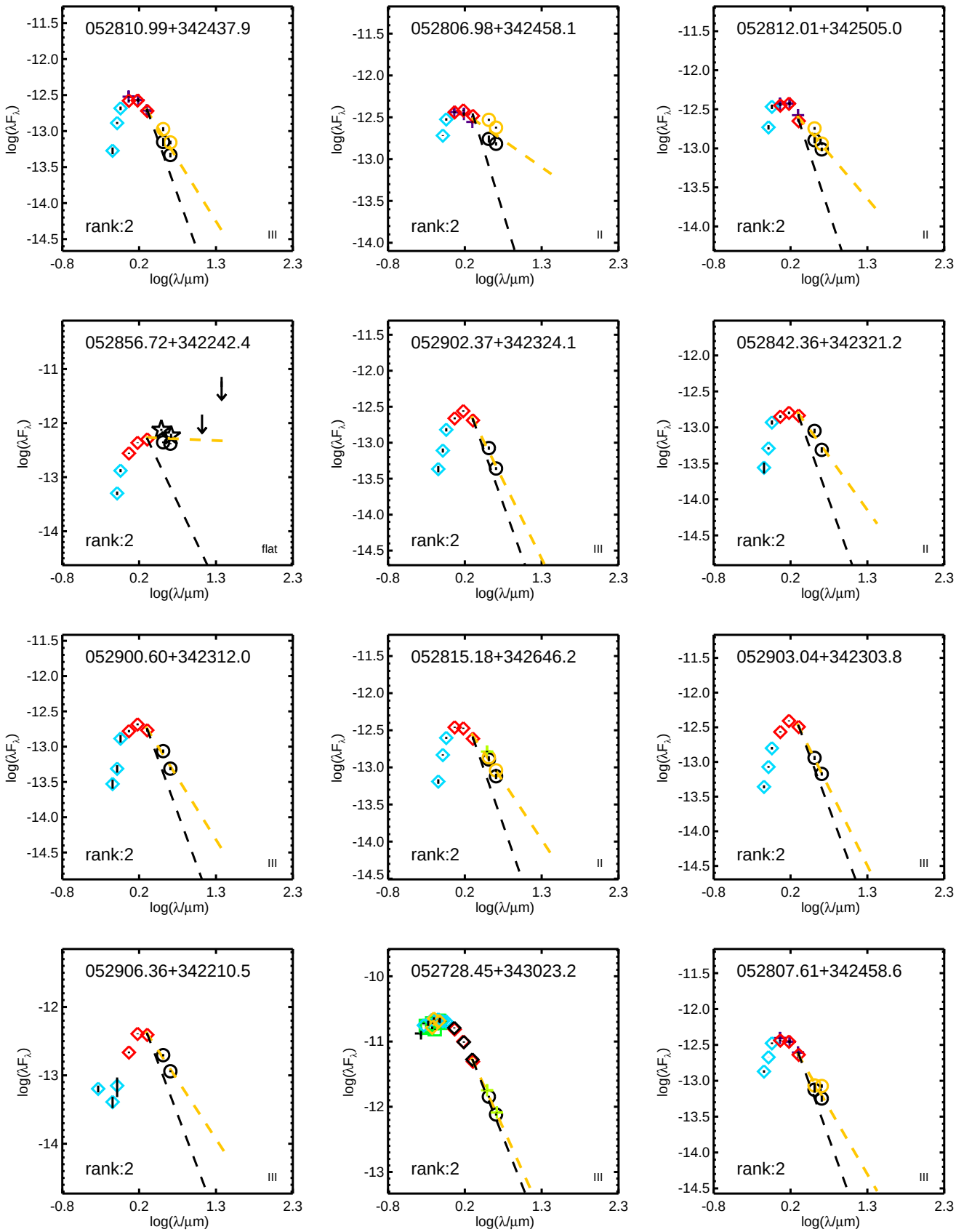
052810.99+342437.9
rank:2
III
052806.98+342458.1
rank:2
II
052812.01+342505.0
rank:2
II
052856.72+342242.4
rank:2
flat
052902.37+342324.1
rank:2
III
052842.36+342321.2
rank:2
II
052900.60+342312.0
rank:2
III
052815.18+342646.2
rank:2
II
052903.04+342303.8
rank:2
III
052906.36+342210.5
rank:2
III
052728.45+343023.2
rank:2
III
052807.61+342458.6
rank:2
III
log(λF_λ)
log(λ/μm)

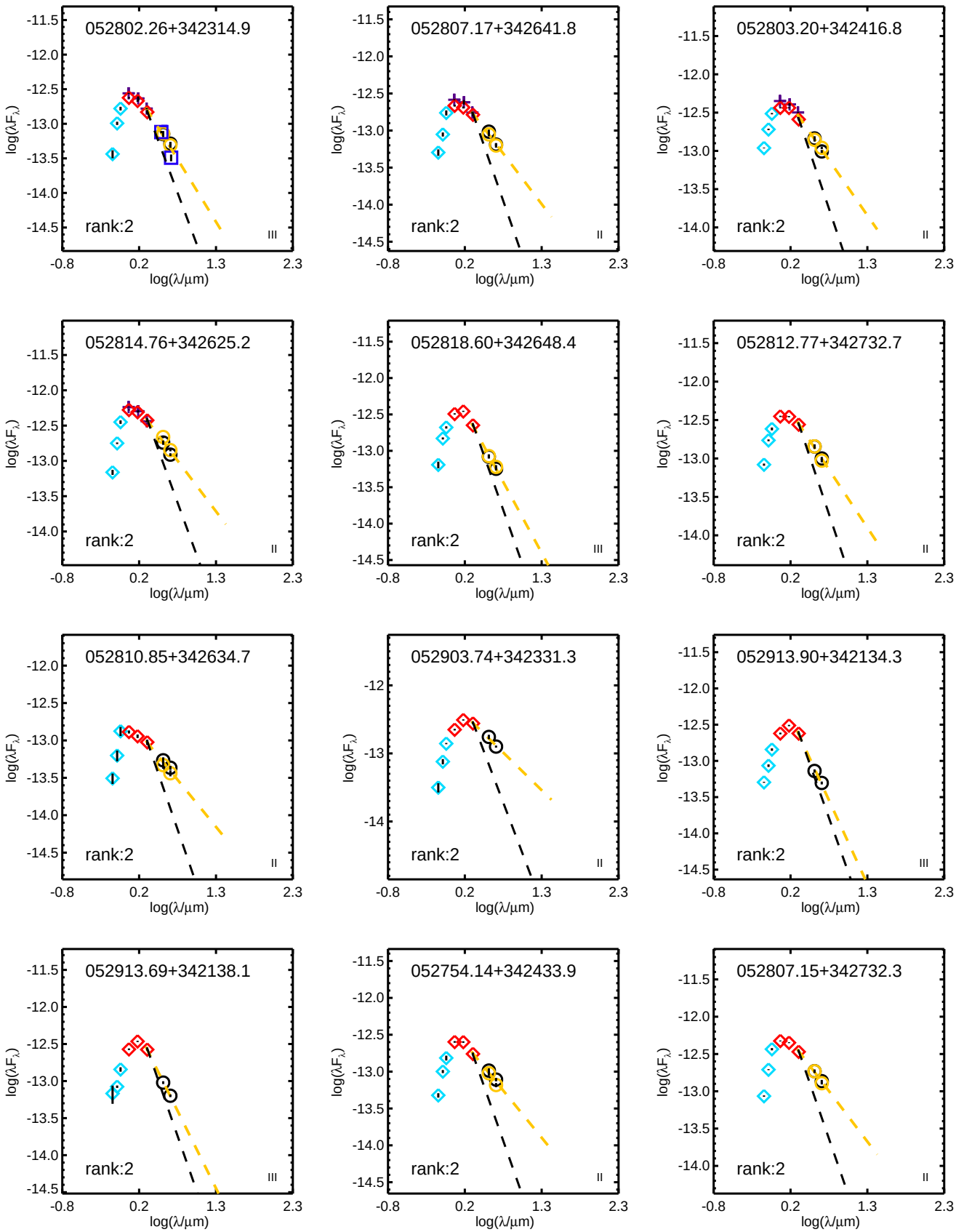
052802.26+342314.9
rank:2
III
052807.17+342641.8
rank:2
II
052803.20+342416.8
rank:2
II
052814.76+342625.2
rank:2
II
052818.60+342648.4
rank:2
III
052812.77+342732.7
rank:2
II
052810.85+342634.7
rank:2
II
052903.74+342331.3
rank:2
II
052913.90+342134.3
rank:2
III
052913.69+342138.1
rank:2
III
052754.14+342433.9
rank:2
II
052807.15+342732.3
rank:2
II
log(λF_λ)
log(λ/μm)

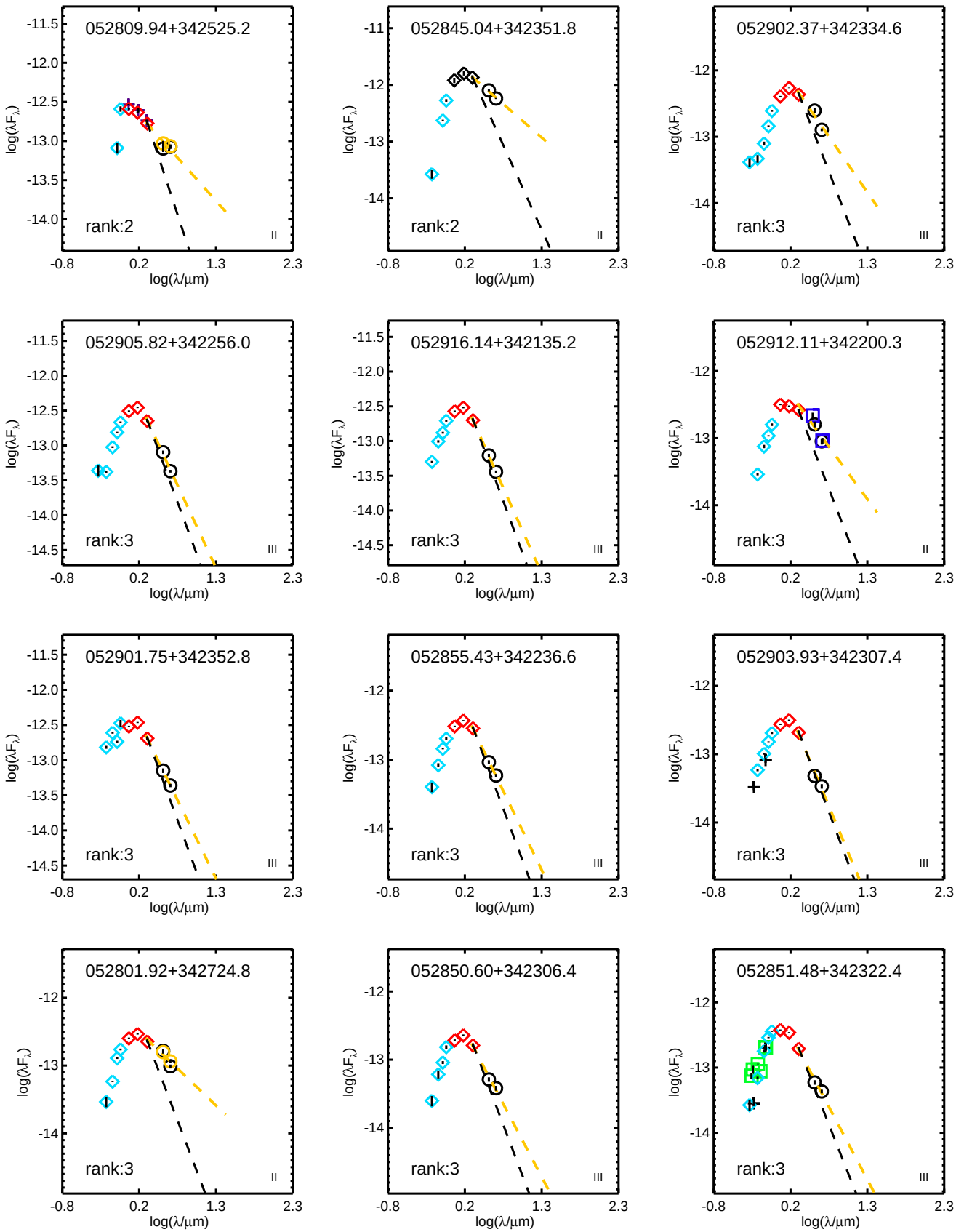
052809.94+342525.2
rank:2
II
052845.04+342351.8
rank:2
II
052902.37+342334.6
rank:3
III
052905.82+342256.0
rank:3
III
052916.14+342135.2
rank:3
III
052912.11+342200.3
rank:3
II
052901.75+342352.8
rank:3
III
052855.43+342236.6
rank:3
III
052903.93+342307.4
rank:3
III
052801.92+342724.8
rank:3
II
052850.60+342306.4
rank:3
III
052851.48+342322.4
rank:3
III
log(λF_λ)
log(λ/μm)

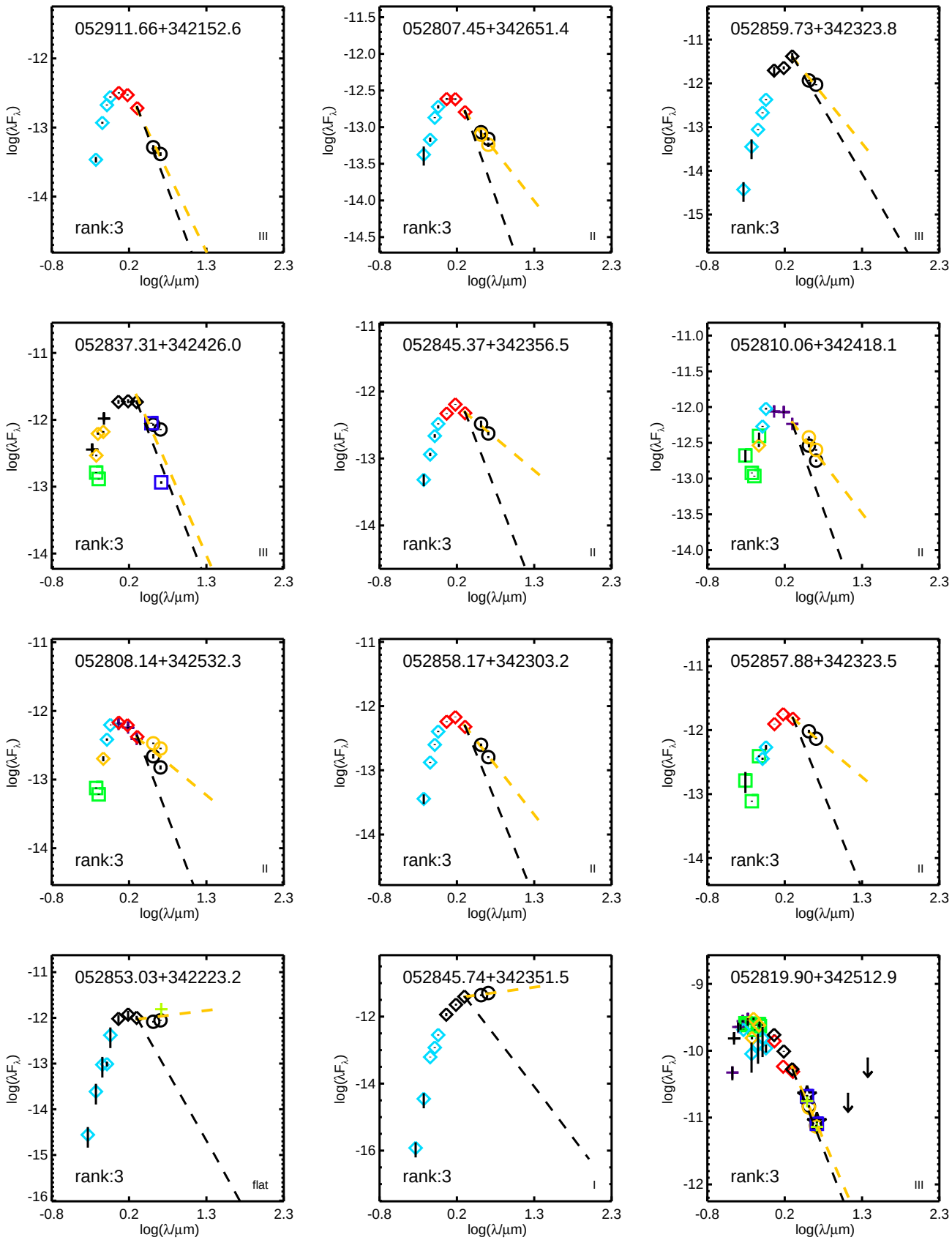
052911.66+342152.6
rank:3
III
052807.45+342651.4
rank:3
II
052859.73+342323.8
rank:3
III
052837.31+342426.0
rank:3
III
052845.37+342356.5
rank:3
II
052810.06+342418.1
rank:3
II
052808.14+342532.3
rank:3
II
052858.17+342303.2
rank:3
II
052857.88+342323.5
rank:3
II
052853.03+342223.2
rank:3
flat
052845.74+342351.5
rank:3
I
052819.90+342512.9
rank:3
III
log(λF_λ)
log(λ/μm)

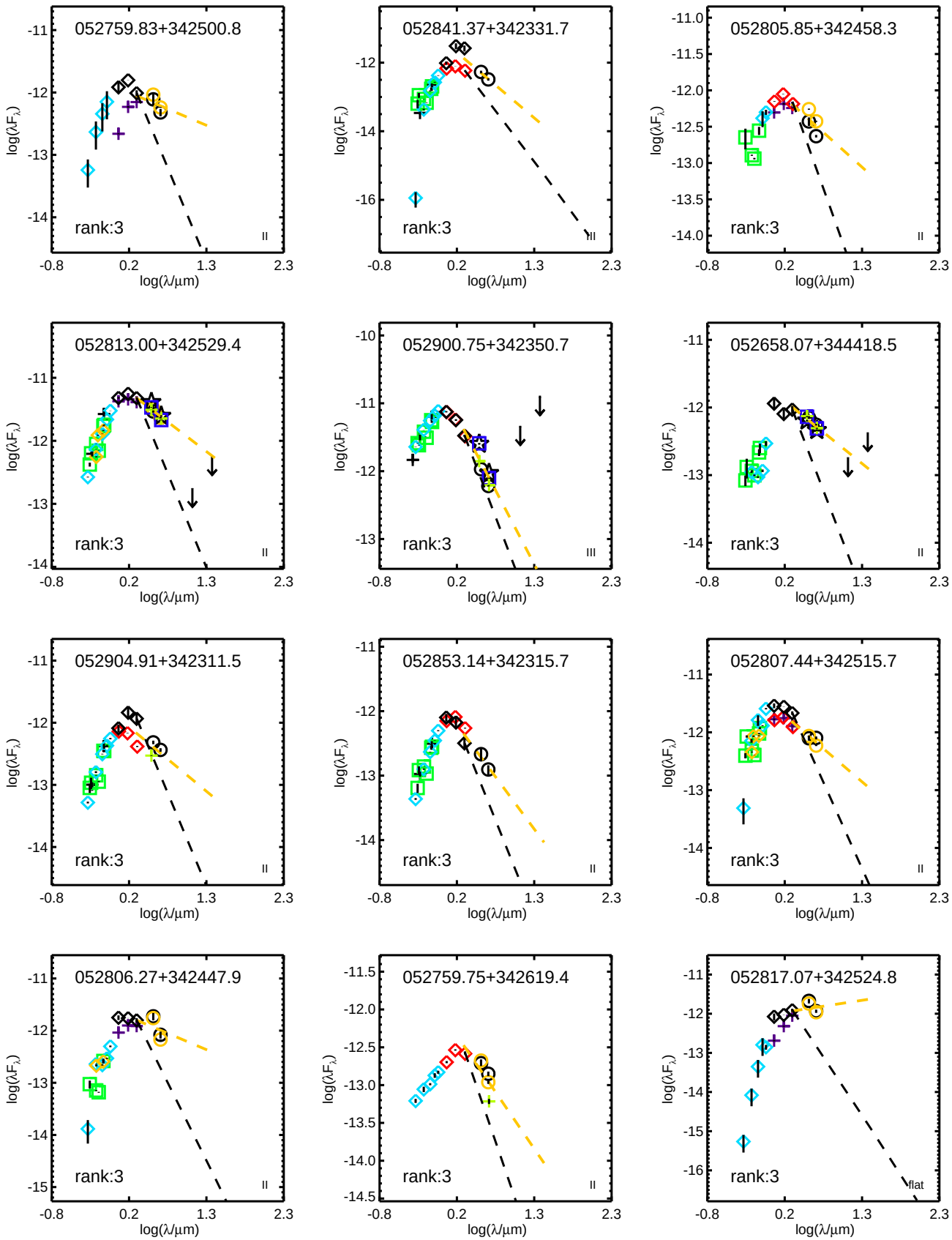
052759.83+342500.8
rank:3
II
052841.37+342331.7
rank:3
III
052805.85+342458.3
rank:3
II
052813.00+342529.4
rank:3
II
052900.75+342350.7
rank:3
III
052658.07+344418.5
rank:3
II
052904.91+342311.5
rank:3
II
052853.14+342315.7
rank:3
II
052807.44+342515.7
rank:3
II
052806.27+342447.9
rank:3
II
052759.75+342619.4
rank:3
II
052817.07+342524.8
rank:3
flat
log(λF_λ)
log(λ/μm)

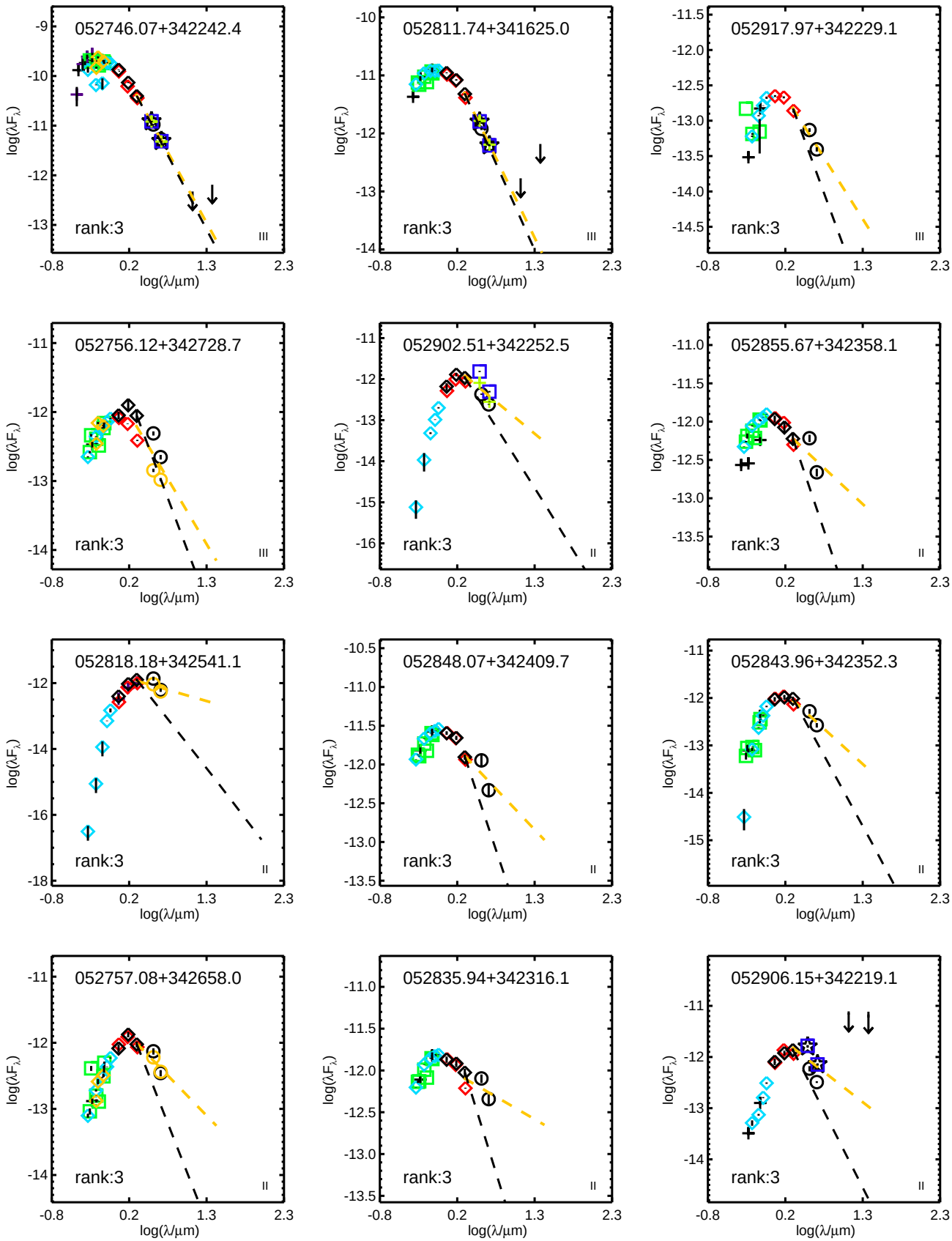
052746.07+342242.4
rank:3
III
052811.74+341625.0
rank:3
III
052917.97+342229.1
rank:3
III
052756.12+342728.7
rank:3
III
052902.51+342252.5
rank:3
II
052855.67+342358.1
rank:3
II
052818.18+342541.1
rank:3
II
052848.07+342409.7
rank:3
II
052843.96+342352.3
rank:3
II
052757.08+342658.0
rank:3
II
052835.94+342316.1
rank:3
II
052906.15+342219.1
rank:3
II
log(λF_λ)
log(λ/μm)

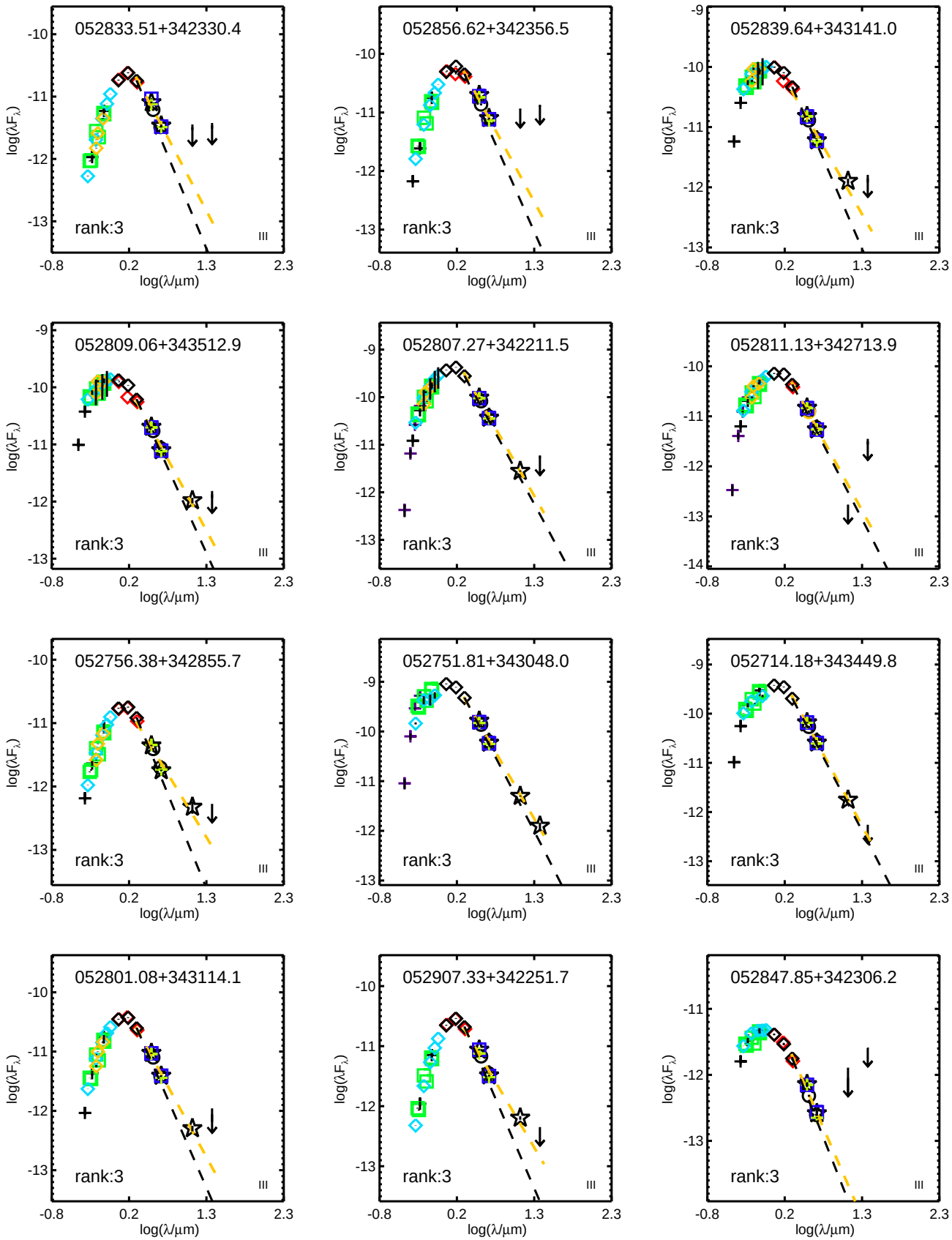
052833.51+342330.4
rank:3
III
052856.62+342356.5
rank:3
III
052839.64+343141.0
rank:3
III
052809.06+343512.9
rank:3
III
052807.27+342211.5
rank:3
III
052811.13+342713.9
rank:3
III
052756.38+342855.7
rank:3
III
052751.81+343048.0
rank:3
III
052714.18+343449.8
rank:3
III
052801.08+343114.1
rank:3
III
052907.33+342251.7
rank:3
III
052847.85+342306.2
rank:3
III
log(λF_λ)
log(λ/μm)

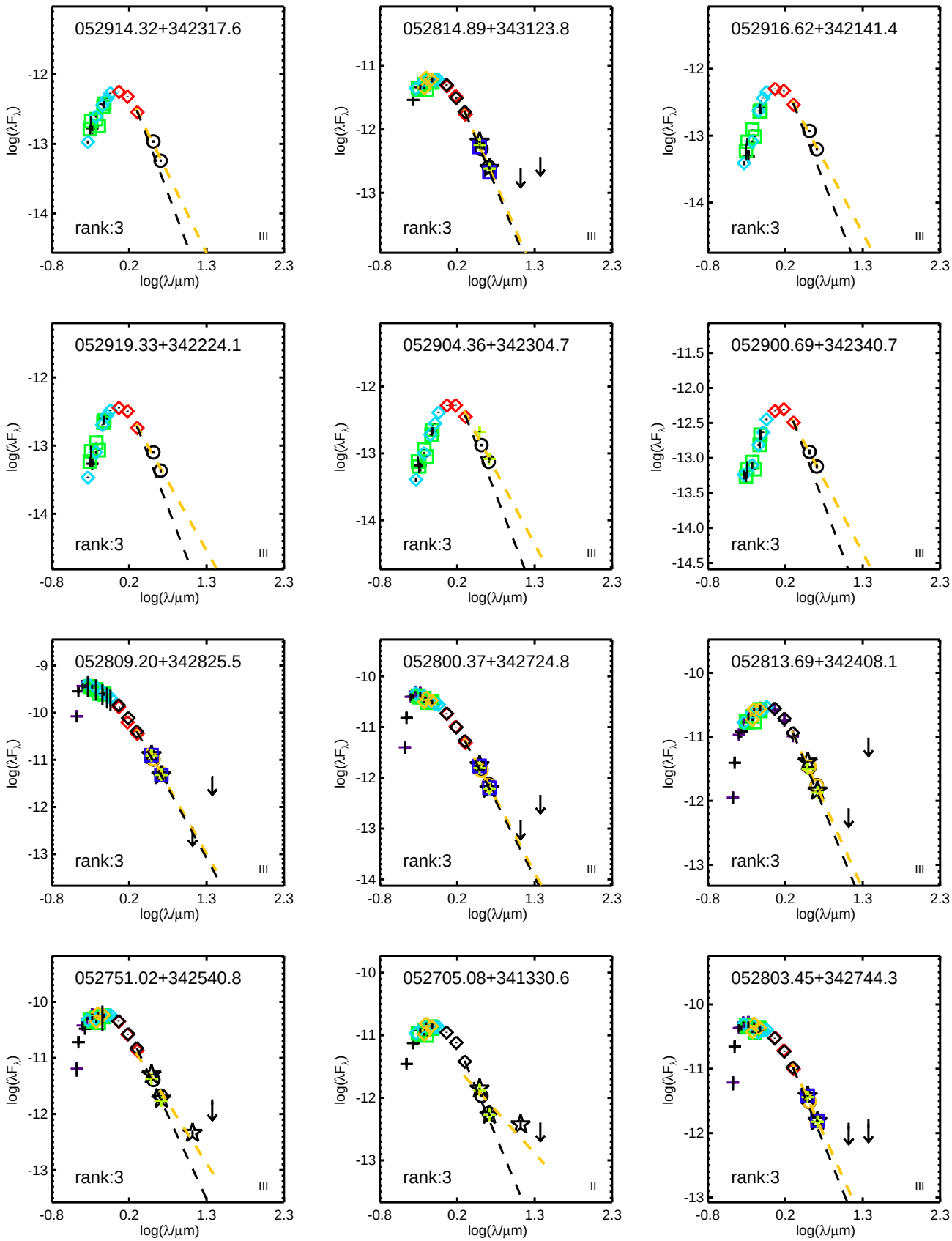
052914.32+342317.6
rank:3
III
052814.89+343123.8
rank:3
III
052916.62+342141.4
rank:3
III
052919.33+342224.1
rank:3
III
052904.36+342304.7
rank:3
III
052900.69+342340.7
rank:3
III
052809.20+342825.5
rank:3
III
052800.37+342724.8
rank:3
III
052813.69+342408.1
rank:3
III
052751.02+342540.8
rank:3
III
052705.08+341330.6
rank:3
II
052803.45+342744.3
rank:3
III
log(λF_λ)
log(λ/μm)

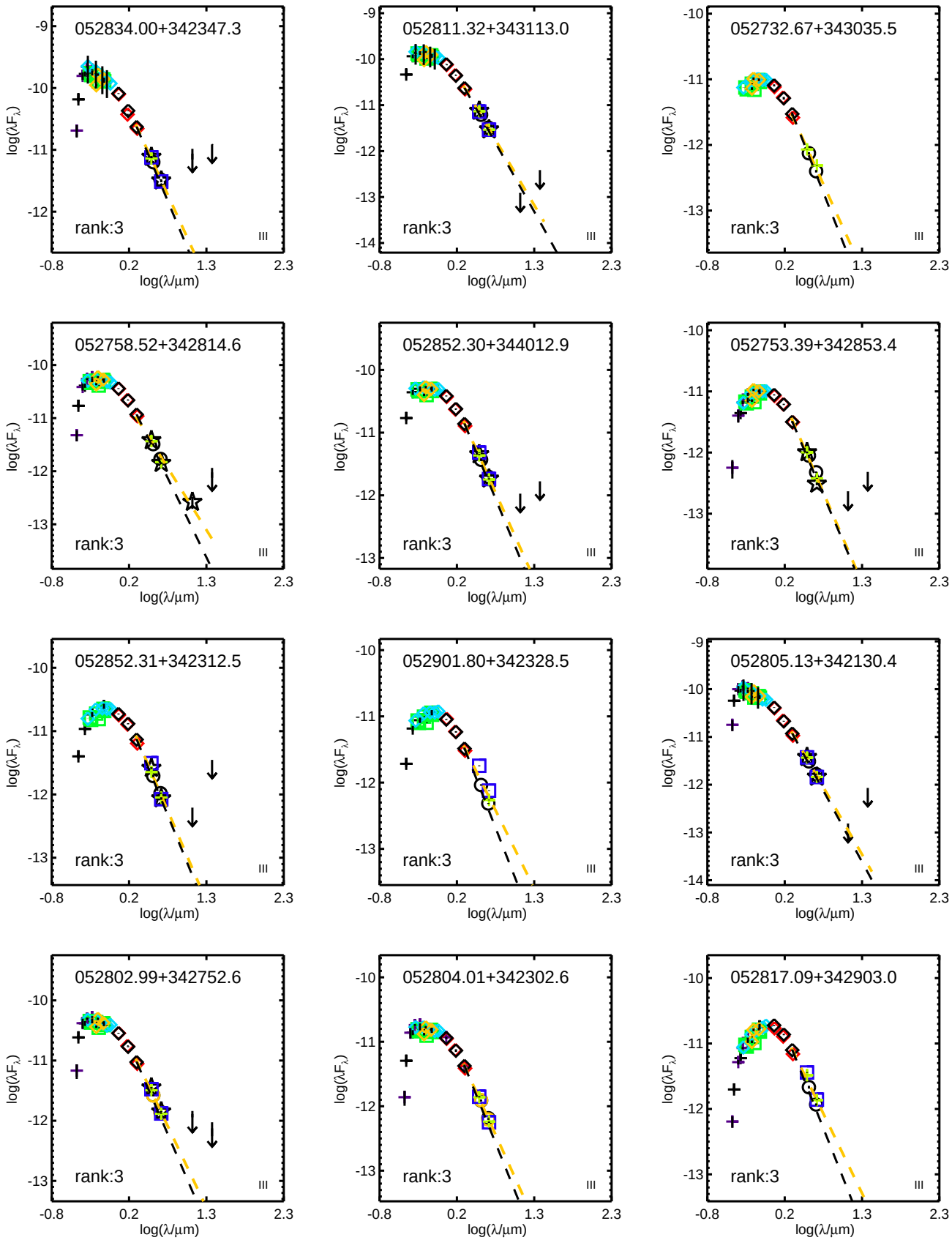
052834.00+342347.3
052811.32+343113.0
052732.67+343035.5
052758.52+342814.6
052852.30+344012.9
052753.39+342853.4
052852.31+342312.5
052901.80+342328.5
052805.13+342130.4
052802.99+342752.6
052804.01+342302.6
052817.09+342903.0
rank:3
III
log(λF_λ)
log(λ/μm)
-0.8
0.2
1.3
2.3

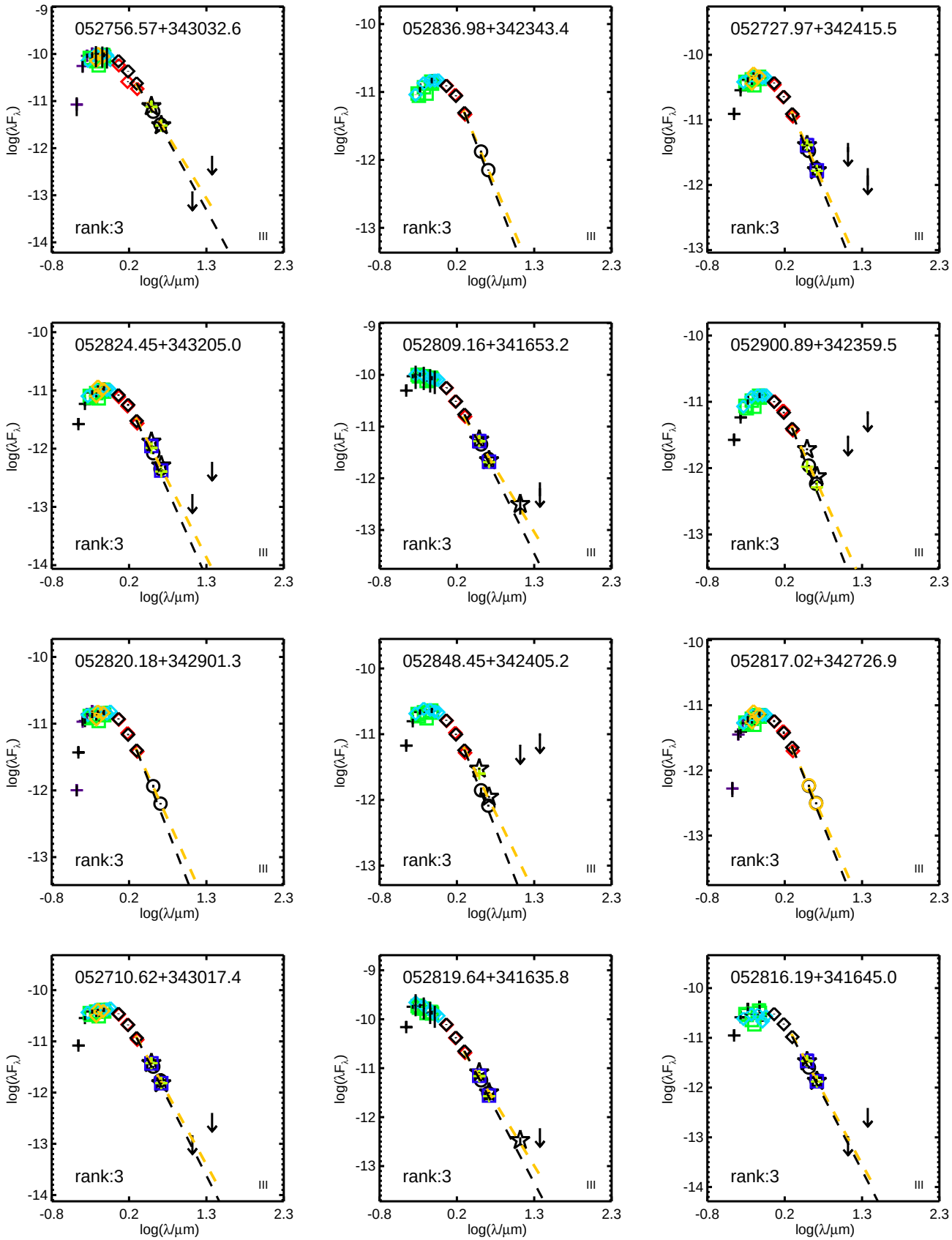
052756.57+343032.6
rank:3
III
052836.98+342343.4
rank:3
III
052727.97+342415.5
rank:3
III
052824.45+343205.0
rank:3
III
052809.16+341653.2
rank:3
III
052900.89+342359.5
rank:3
III
052820.18+342901.3
rank:3
III
052848.45+342405.2
rank:3
III
052817.02+342726.9
rank:3
III
052710.62+343017.4
rank:3
III
052819.64+341635.8
rank:3
III
052816.19+341645.0
rank:3
III
log(λF_λ)
log(λ/μm)

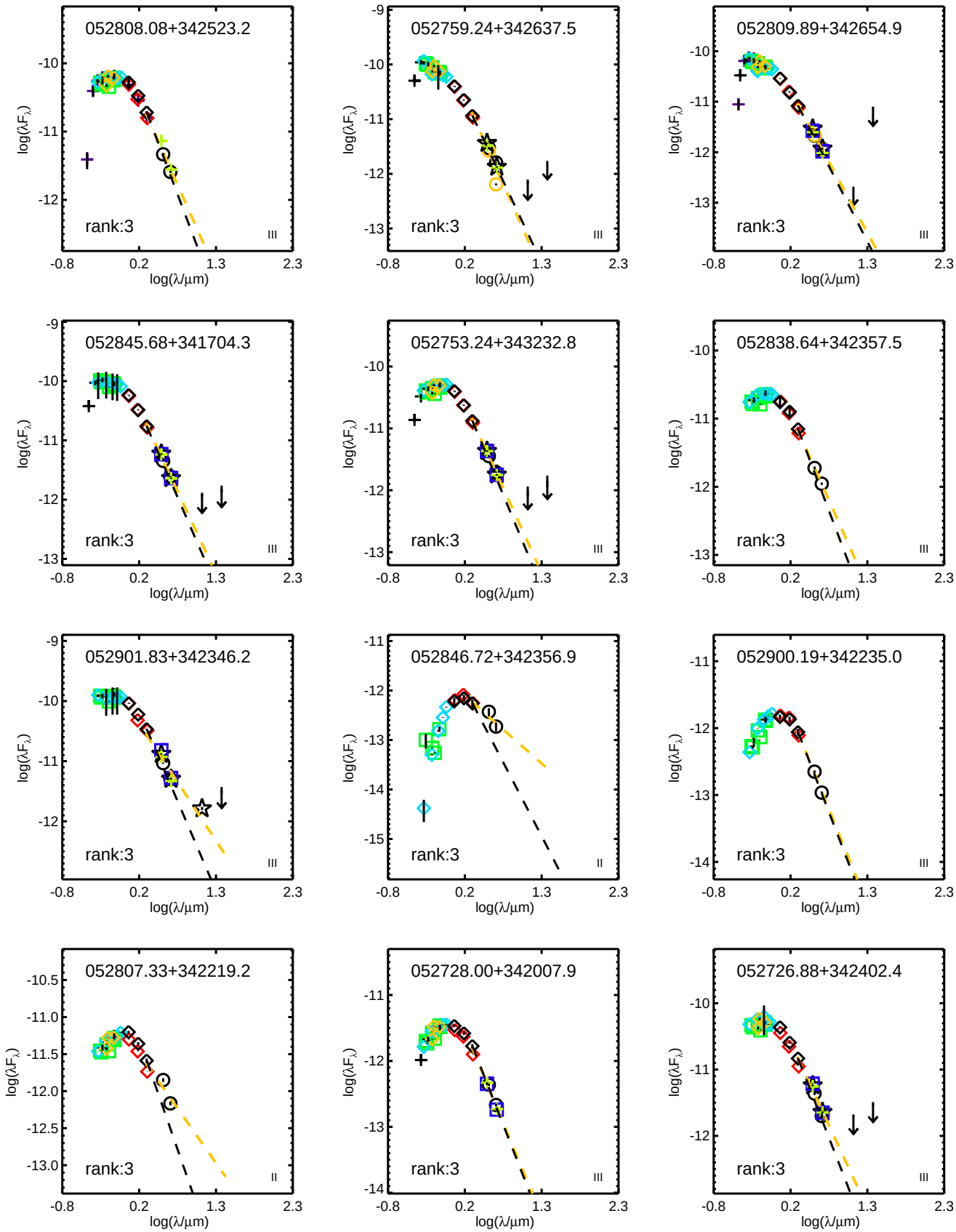
052808.08+342523.2
rank:3
III
052759.24+342637.5
rank:3
III
052809.89+342654.9
rank:3
III
052845.68+341704.3
rank:3
III
052753.24+343232.8
rank:3
III
052838.64+342357.5
rank:3
III
052901.83+342346.2
rank:3
III
052846.72+342356.9
rank:3
II
052900.19+342235.0
rank:3
III
052807.33+342219.2
rank:3
II
052728.00+342007.9
rank:3
III
052726.88+342402.4
rank:3
III
log(λF_λ)
log(λ/μm)

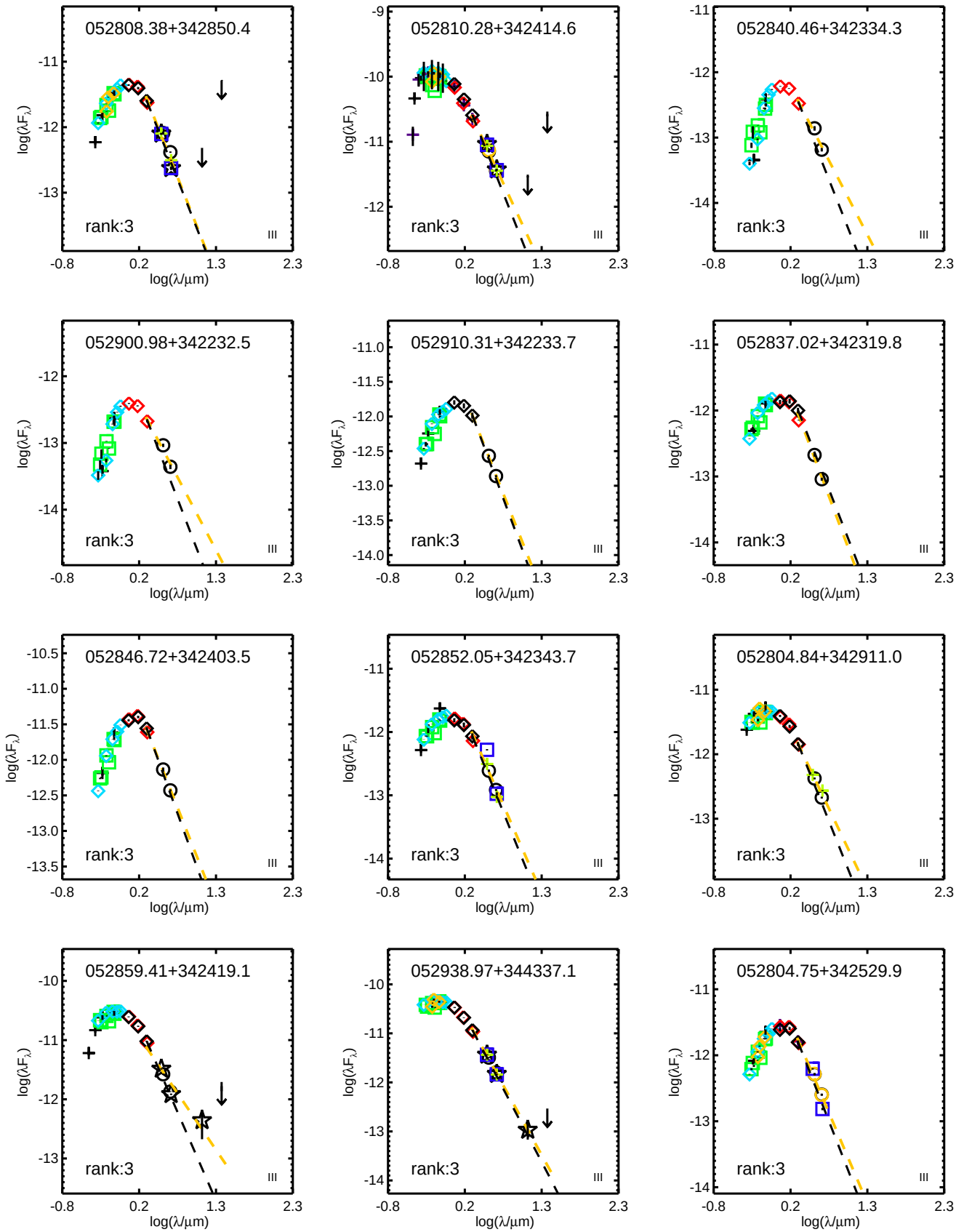
052808.38+342850.4
rank:3
III
052810.28+342414.6
rank:3
III
052840.46+342334.3
rank:3
III
052900.98+342232.5
rank:3
III
052910.31+342233.7
rank:3
III
052837.02+342319.8
rank:3
III
052846.72+342403.5
rank:3
III
052852.05+342343.7
rank:3
III
052804.84+342911.0
rank:3
III
052859.41+342419.1
rank:3
III
052938.97+344337.1
rank:3
III
052804.75+342529.9
rank:3
III
log(λF_λ)
log(λ/μm)

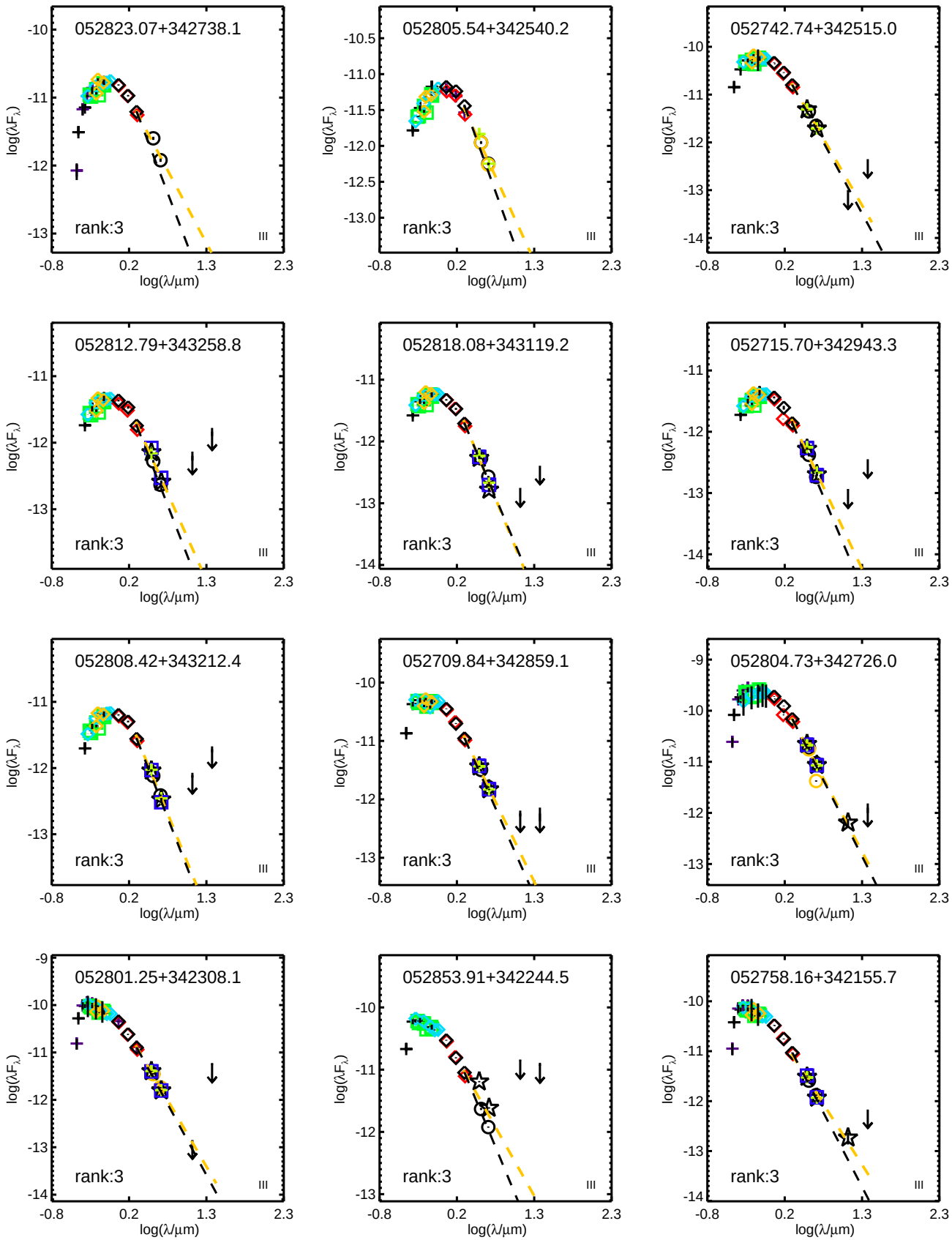
052823.07+342738.1
rank:3
III
052805.54+342540.2
rank:3
III
052742.74+342515.0
rank:3
III
052812.79+343258.8
rank:3
III
052818.08+343119.2
rank:3
III
052715.70+342943.3
rank:3
III
052808.42+343212.4
rank:3
III
052709.84+342859.1
rank:3
III
052804.73+342726.0
rank:3
III
052801.25+342308.1
rank:3
III
052853.91+342244.5
rank:3
III
052758.16+342155.7
rank:3
III
log(λF_λ)
log(λ/μm)

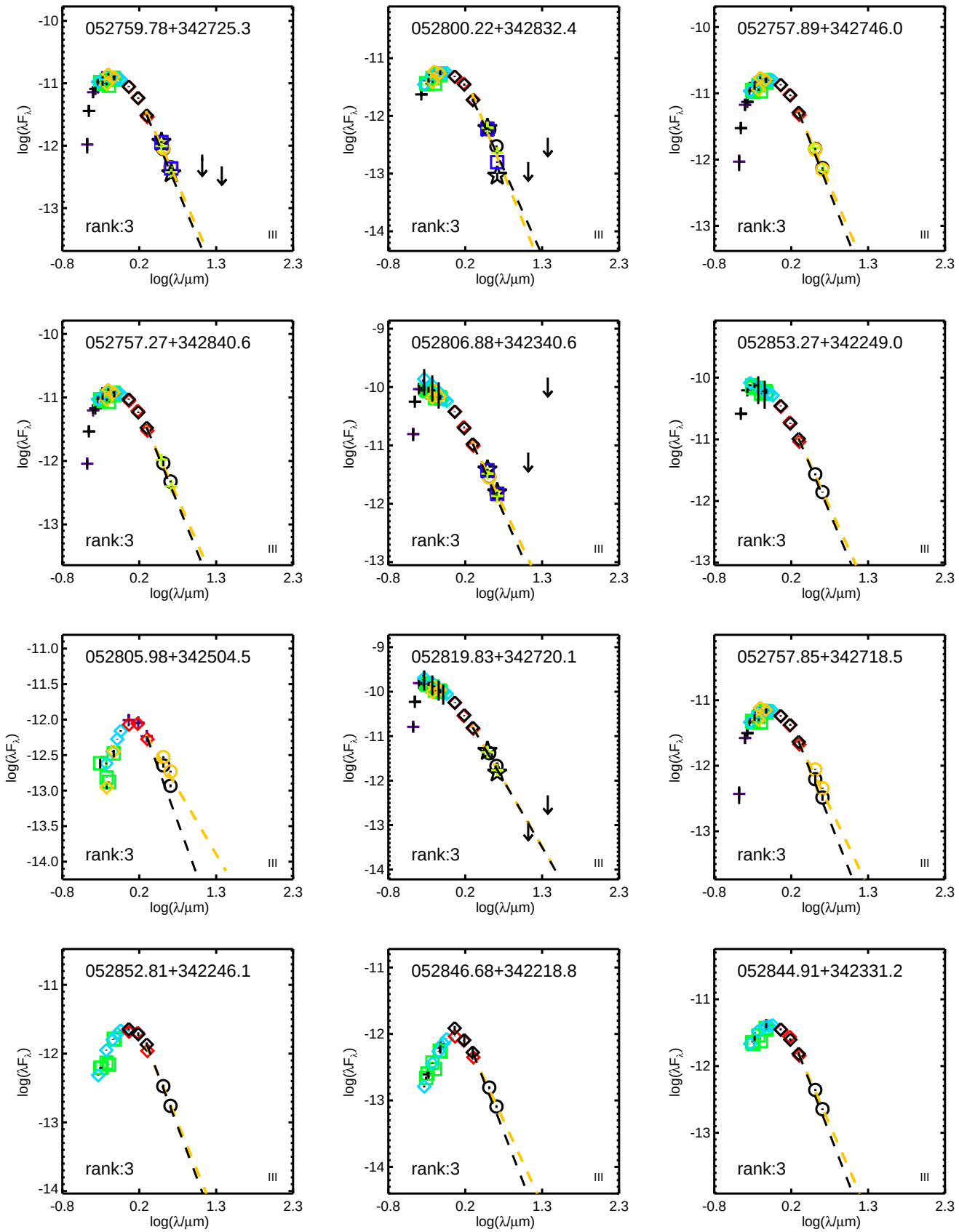
052759.78+342725.3
rank:3
III
052800.22+342832.4
rank:3
III
052757.89+342746.0
rank:3
III
052757.27+342840.6
rank:3
III
052806.88+342340.6
rank:3
III
052853.27+342249.0
rank:3
III
052805.98+342504.5
rank:3
III
052819.83+342720.1
rank:3
III
052757.85+342718.5
rank:3
III
052852.81+342246.1
rank:3
III
052846.68+342218.8
rank:3
III
052844.91+342331.2
rank:3
III
log(λF_λ)
log(λ/μm)

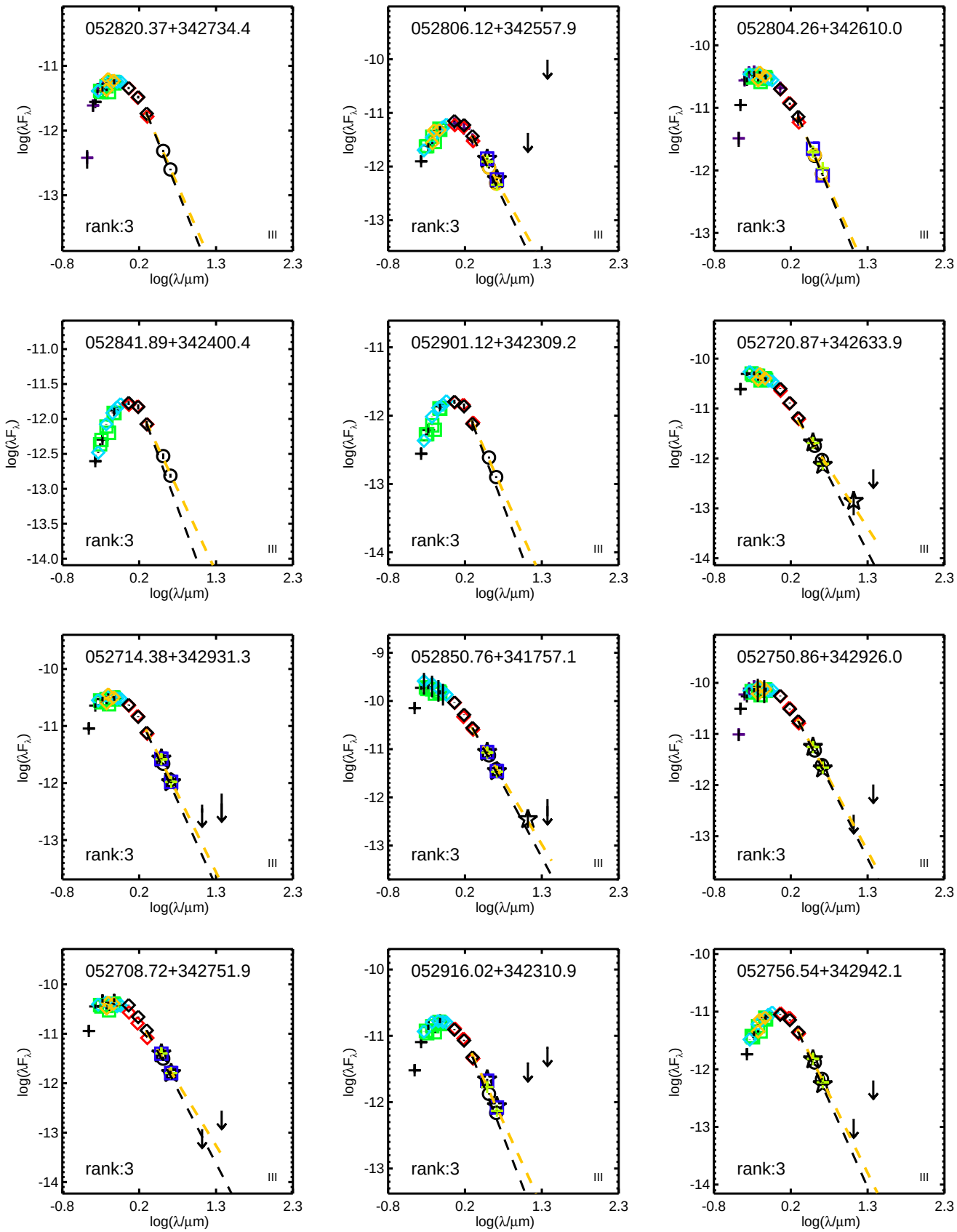
052820.37+342734.4
rank:3
III
052806.12+342557.9
rank:3
III
052804.26+342610.0
rank:3
III
052841.89+342400.4
rank:3
III
052901.12+342309.2
rank:3
III
052720.87+342633.9
rank:3
III
052714.38+342931.3
rank:3
III
052850.76+341757.1
rank:3
III
052750.86+342926.0
rank:3
III
052708.72+342751.9
rank:3
III
052916.02+342310.9
rank:3
III
052756.54+342942.1
rank:3
III
log(λF_λ)
log(λ/μm)

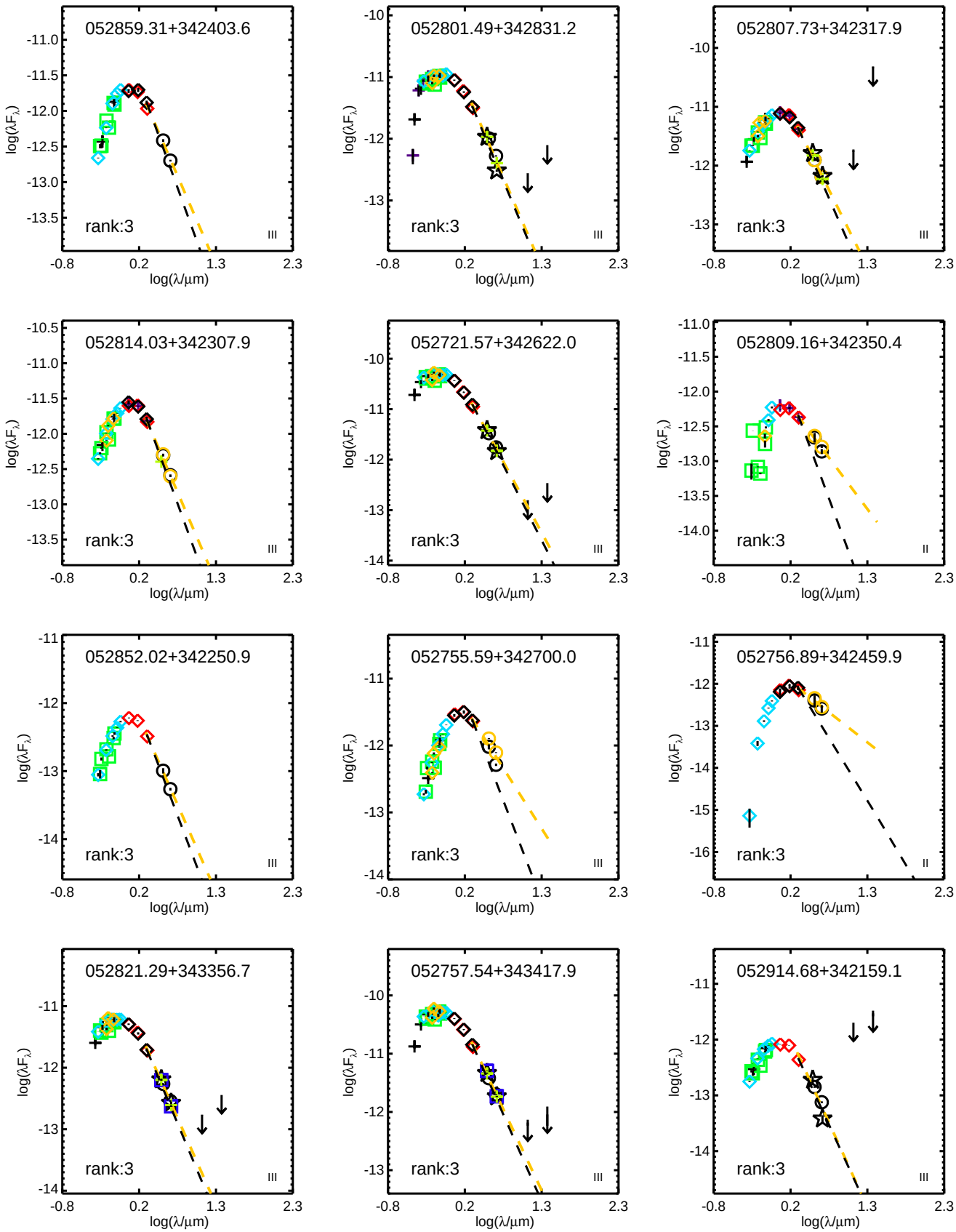
052859.31+342403.6
rank:3
III
052801.49+342831.2
rank:3
III
052807.73+342317.9
rank:3
III
052814.03+342307.9
rank:3
III
052721.57+342622.0
rank:3
III
052809.16+342350.4
rank:3
II
052852.02+342250.9
rank:3
III
052755.59+342700.0
rank:3
III
052756.89+342459.9
rank:3
II
052821.29+343356.7
rank:3
III
052757.54+343417.9
rank:3
III
052914.68+342159.1
rank:3
III
log(λF_λ)
log(λ/μm)

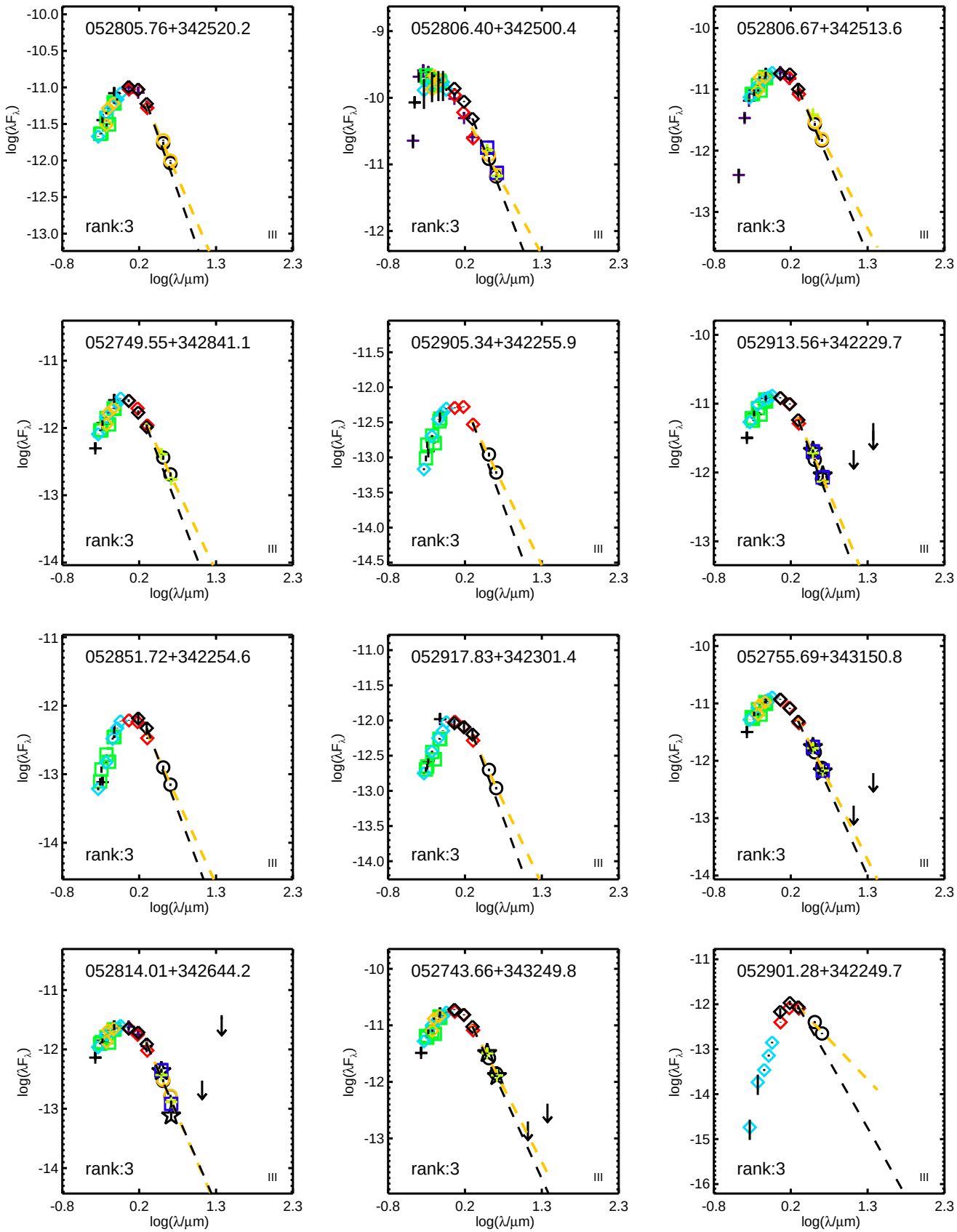
052805.76+342520.2
rank:3
III
052806.40+342500.4
rank:3
III
052806.67+342513.6
rank:3
III
052749.55+342841.1
rank:3
III
052905.34+342255.9
rank:3
III
052913.56+342229.7
rank:3
III
052851.72+342254.6
rank:3
III
052917.83+342301.4
rank:3
III
052755.69+343150.8
rank:3
III
052814.01+342644.2
rank:3
III
052743.66+343249.8
rank:3
III
052901.28+342249.7
rank:3
III
log(λF_λ)
log(λ/μm)

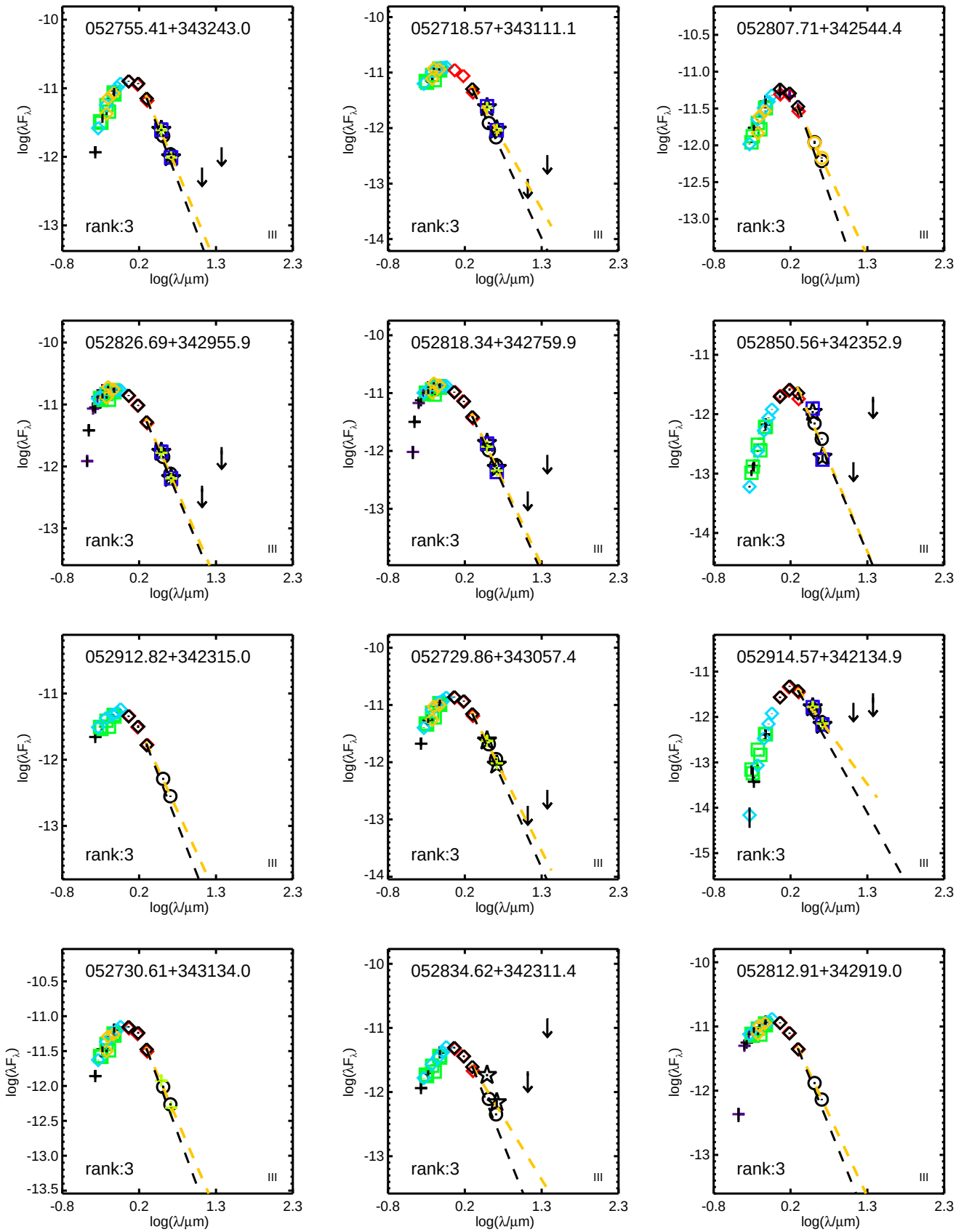
052755.41+343243.0
rank:3
III
052718.57+343111.1
rank:3
III
052807.71+342544.4
rank:3
III
052826.69+342955.9
rank:3
III
052818.34+342759.9
rank:3
III
052850.56+342352.9
rank:3
III
052912.82+342315.0
rank:3
III
052729.86+343057.4
rank:3
III
052914.57+342134.9
rank:3
III
052730.61+343134.0
rank:3
III
052834.62+342311.4
rank:3
III
052812.91+342919.0
rank:3
III
log(λF_λ)
log(λ/μm)

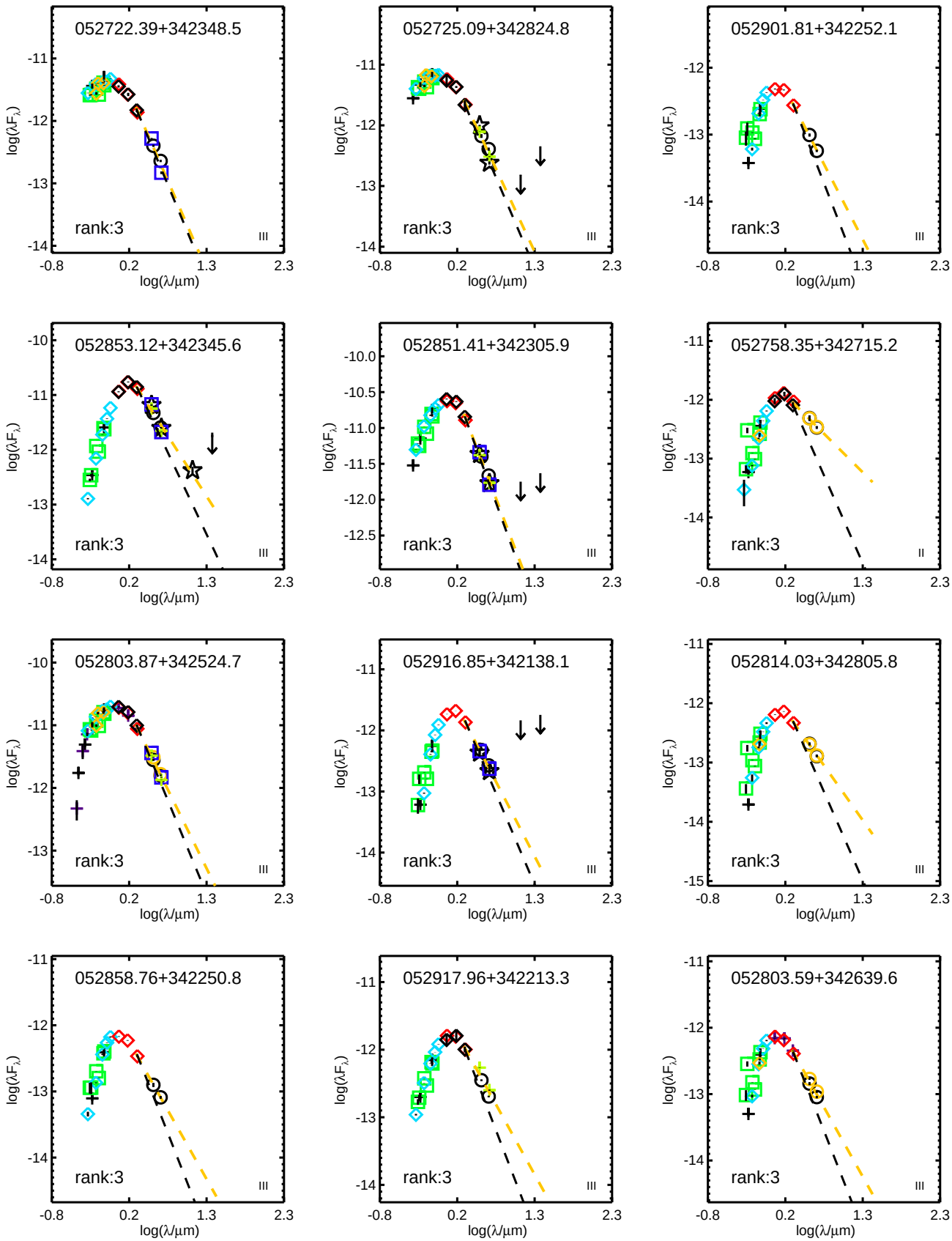
052722.39+342348.5
rank:3
III
052725.09+342824.8
rank:3
III
052901.81+342252.1
rank:3
III
052853.12+342345.6
rank:3
III
052851.41+342305.9
rank:3
III
052758.35+342715.2
rank:3
II
052803.87+342524.7
rank:3
III
052916.85+342138.1
rank:3
III
052814.03+342805.8
rank:3
III
052858.76+342250.8
rank:3
III
052917.96+342213.3
rank:3
III
052803.59+342639.6
rank:3
III
log(λF_λ)
log(λ/μm)

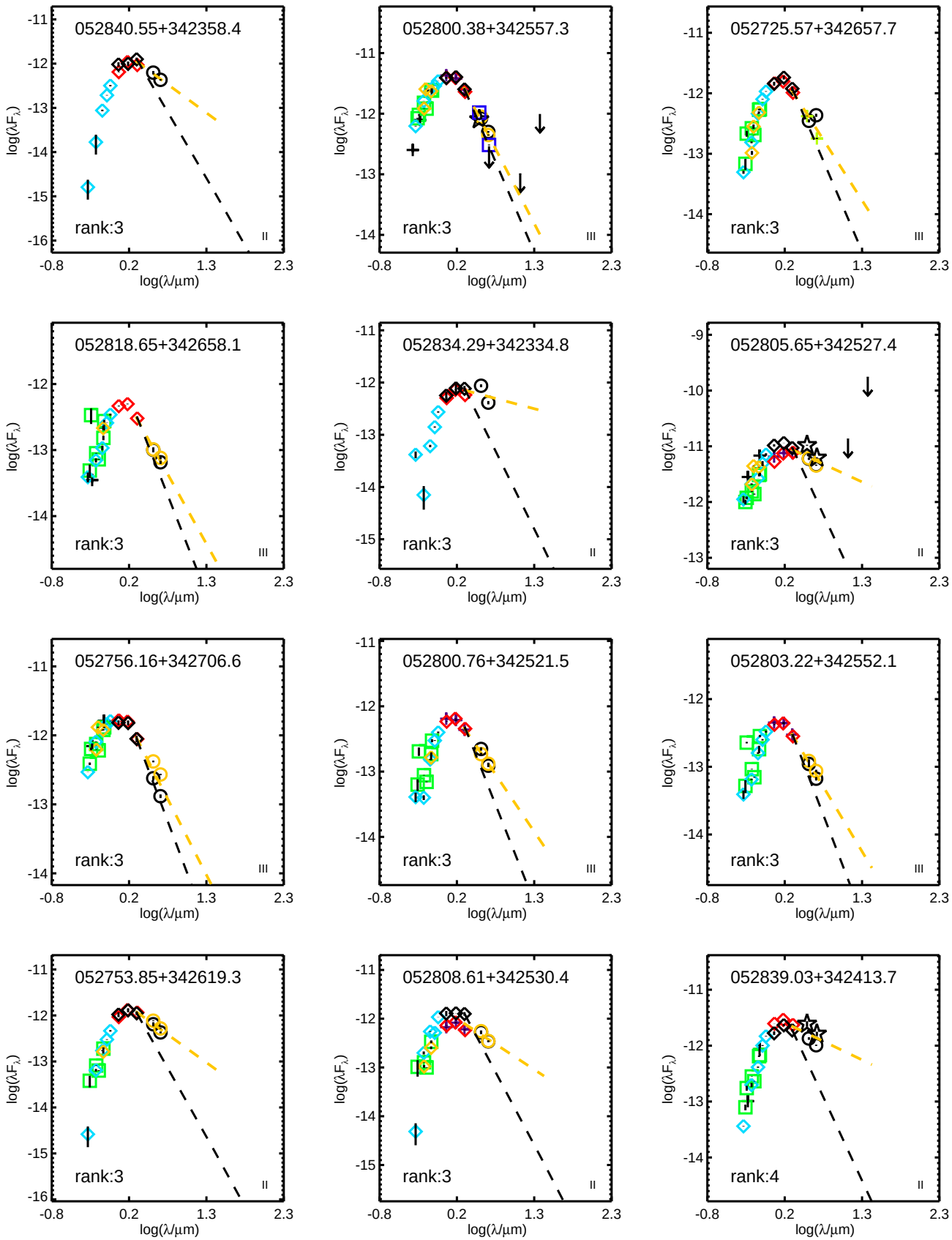
052840.55+342358.4
rank:3
II
052800.38+342557.3
rank:3
III
052725.57+342657.7
rank:3
III
052818.65+342658.1
rank:3
III
052834.29+342334.8
rank:3
II
052805.65+342527.4
rank:3
II
052756.16+342706.6
rank:3
III
052800.76+342521.5
rank:3
III
052803.22+342552.1
rank:3
III
052753.85+342619.3
rank:3
II
052808.61+342530.4
rank:3
II
052839.03+342413.7
rank:4
II
log(λF_λ)
log(λ/μm)

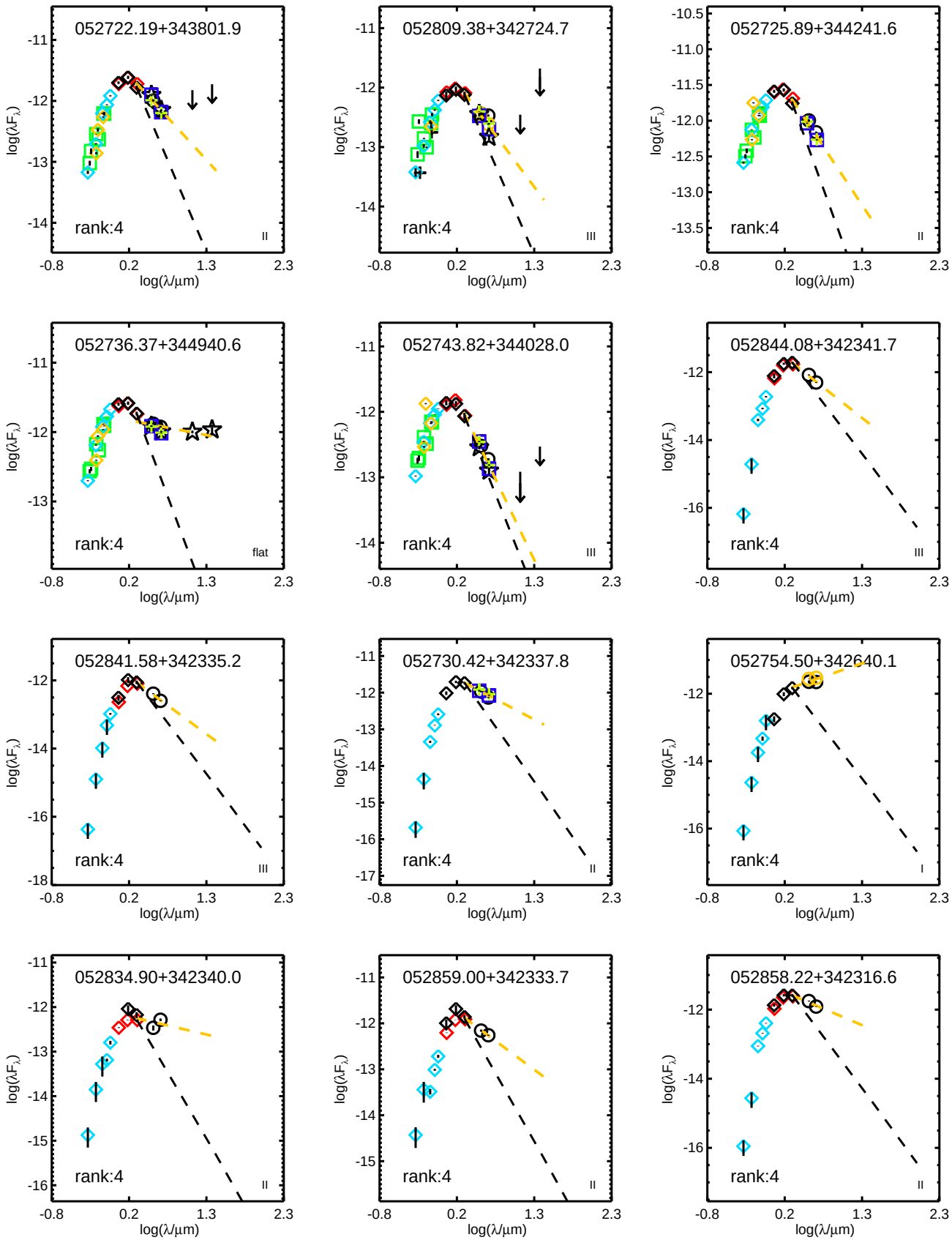
052722.19+343801.9
rank:4
II
052809.38+342724.7
rank:4
III
052725.89+344241.6
rank:4
II
052736.37+344940.6
rank:4
flat
052743.82+344028.0
rank:4
III
052844.08+342341.7
rank:4
III
052841.58+342335.2
rank:4
III
052730.42+342337.8
rank:4
II
052754.50+342640.1
rank:4
I
052834.90+342340.0
rank:4
II
052859.00+342333.7
rank:4
II
052858.22+342316.6
rank:4
II
log(λF_λ)
log(λ/μm)

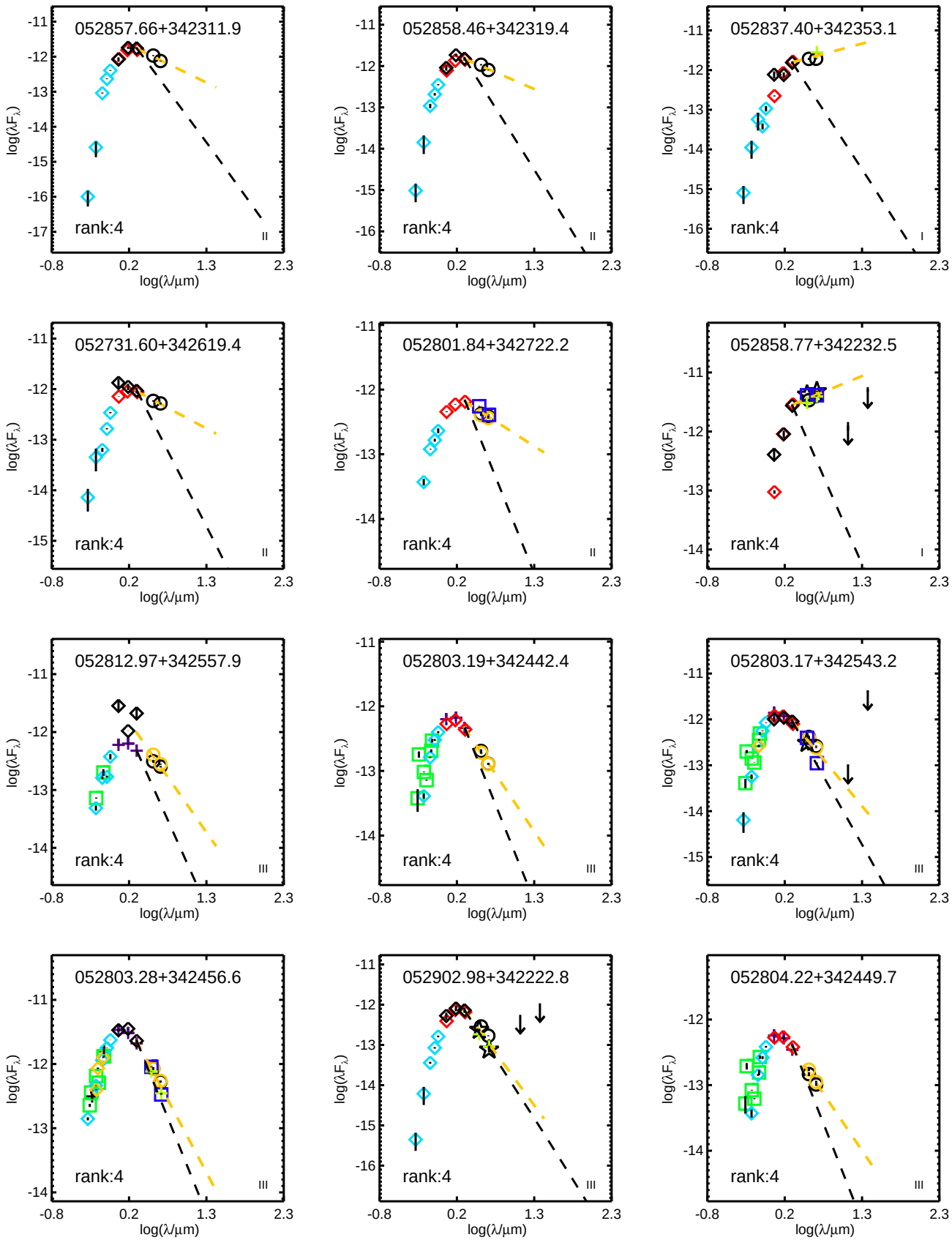
052857.66+342311.9
rank:4
II
052858.46+342319.4
rank:4
II
052837.40+342353.1
rank:4
I
052731.60+342619.4
rank:4
II
052801.84+342722.2
rank:4
II
052858.77+342232.5
rank:4
I
052812.97+342557.9
rank:4
III
052803.19+342442.4
rank:4
III
052803.17+342543.2
rank:4
III
052803.28+342456.6
rank:4
III
052902.98+342222.8
rank:4
III
052804.22+342449.7
rank:4
III
log(λF_λ)
log(λ/μm)
-0.8
0.2
1.3
2.3

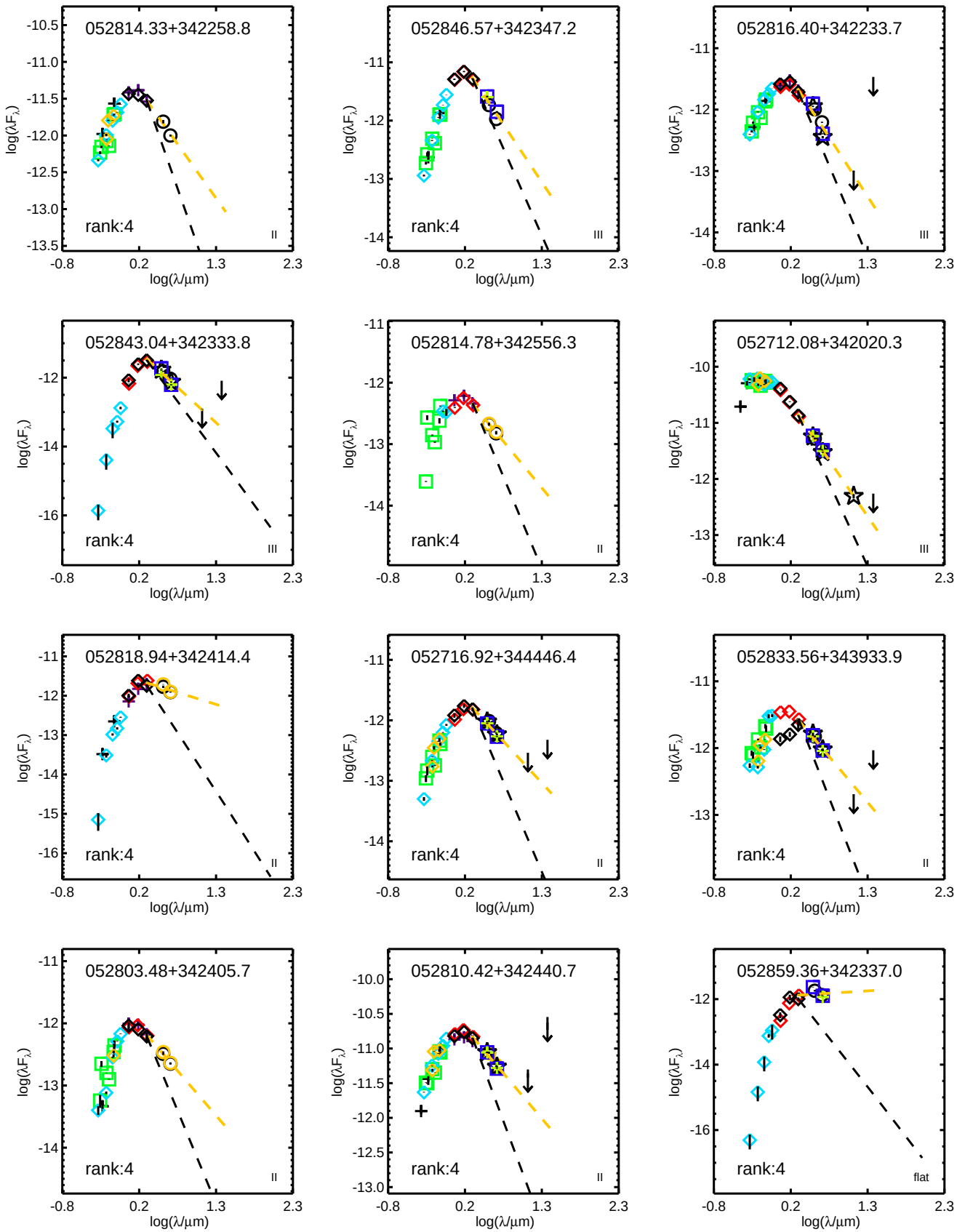
052814.33+342258.8
rank:4
II
052846.57+342347.2
rank:4
III
052816.40+342233.7
rank:4
III
052843.04+342333.8
rank:4
III
052814.78+342556.3
rank:4
II
052712.08+342020.3
rank:4
III
052818.94+342414.4
rank:4
II
052716.92+344446.4
rank:4
II
052833.56+343933.9
rank:4
II
052803.48+342405.7
rank:4
II
052810.42+342440.7
rank:4
II
052859.36+342337.0
rank:4
flat
log(λF_λ)
log(λ/μm)

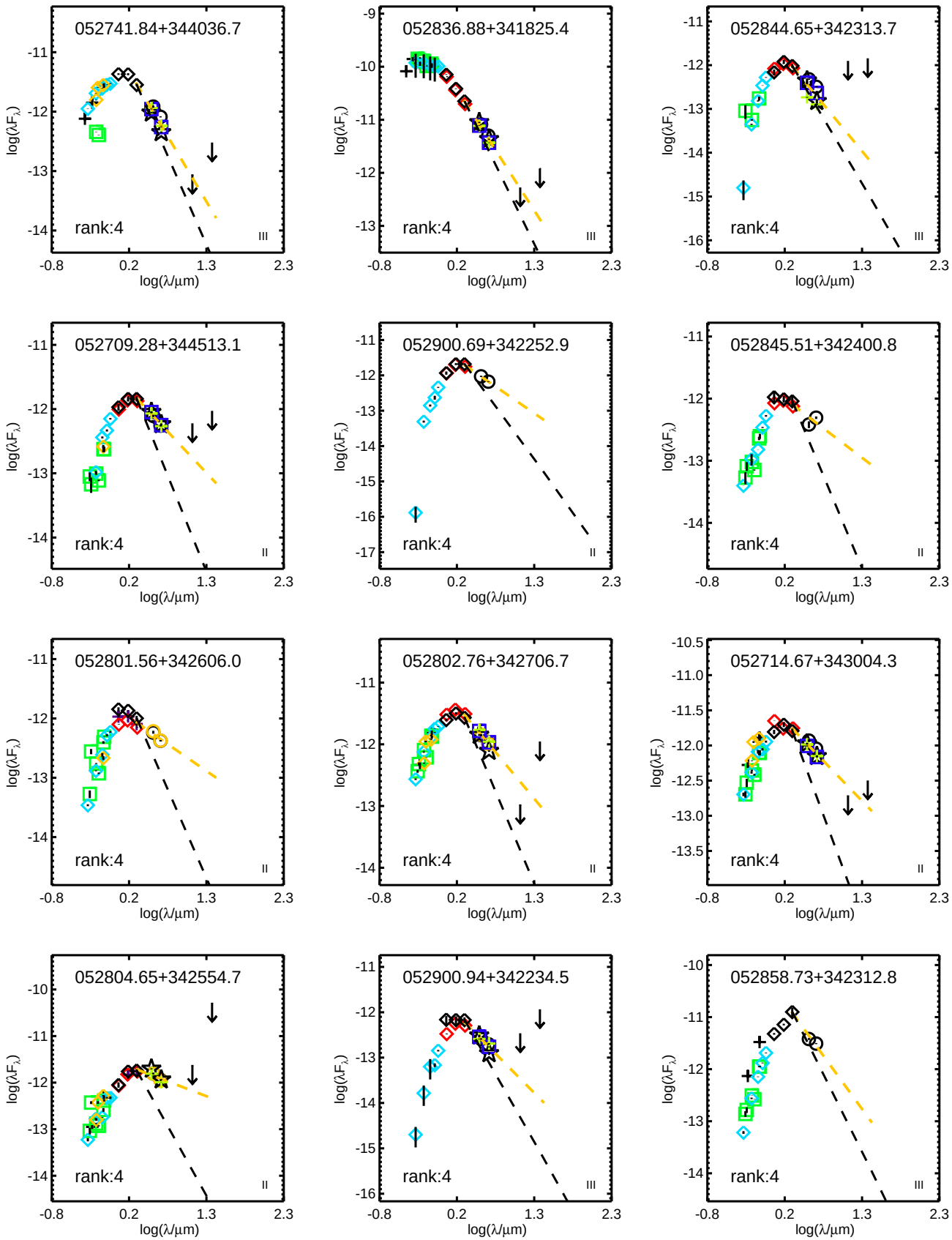
052741.84+344036.7
rank:4
III
052836.88+341825.4
rank:4
III
052844.65+342313.7
rank:4
III
052709.28+344513.1
rank:4
II
052900.69+342252.9
rank:4
II
052845.51+342400.8
rank:4
II
052801.56+342606.0
rank:4
II
052802.76+342706.7
rank:4
II
052714.67+343004.3
rank:4
II
052804.65+342554.7
rank:4
II
052900.94+342234.5
rank:4
III
052858.73+342312.8
rank:4
III
log(λF_λ)
log(λ/μm)

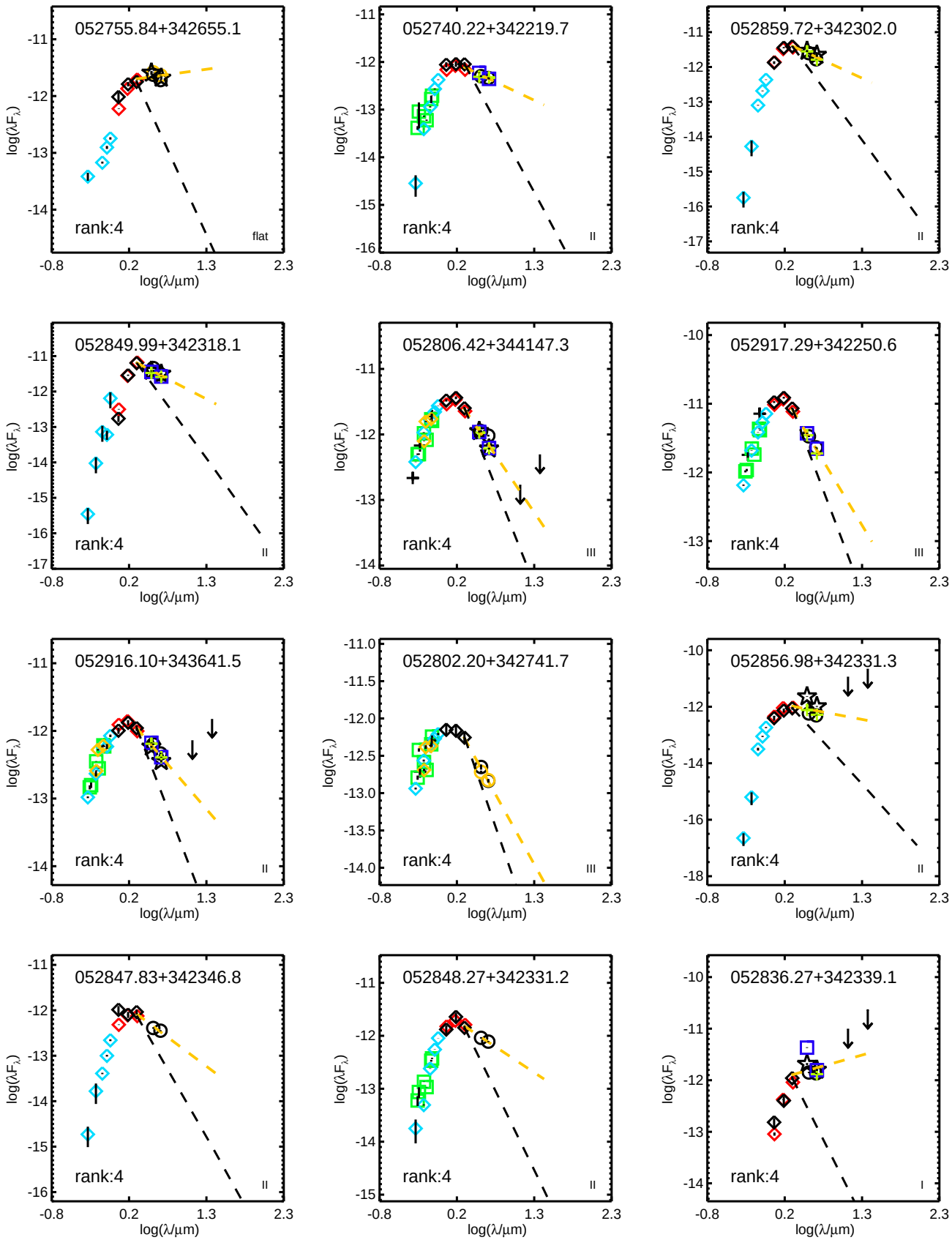
052755.84+342655.1
rank:4
flat
052740.22+342219.7
rank:4
II
052859.72+342302.0
rank:4
II
052849.99+342318.1
rank:4
II
052806.42+344147.3
rank:4
III
052917.29+342250.6
rank:4
III
052916.10+343641.5
rank:4
II
052802.20+342741.7
rank:4
III
052856.98+342331.3
rank:4
II
052847.83+342346.8
rank:4
II
052848.27+342331.2
rank:4
II
052836.27+342339.1
rank:4
I
log(λF_λ)
log(λ/μm)

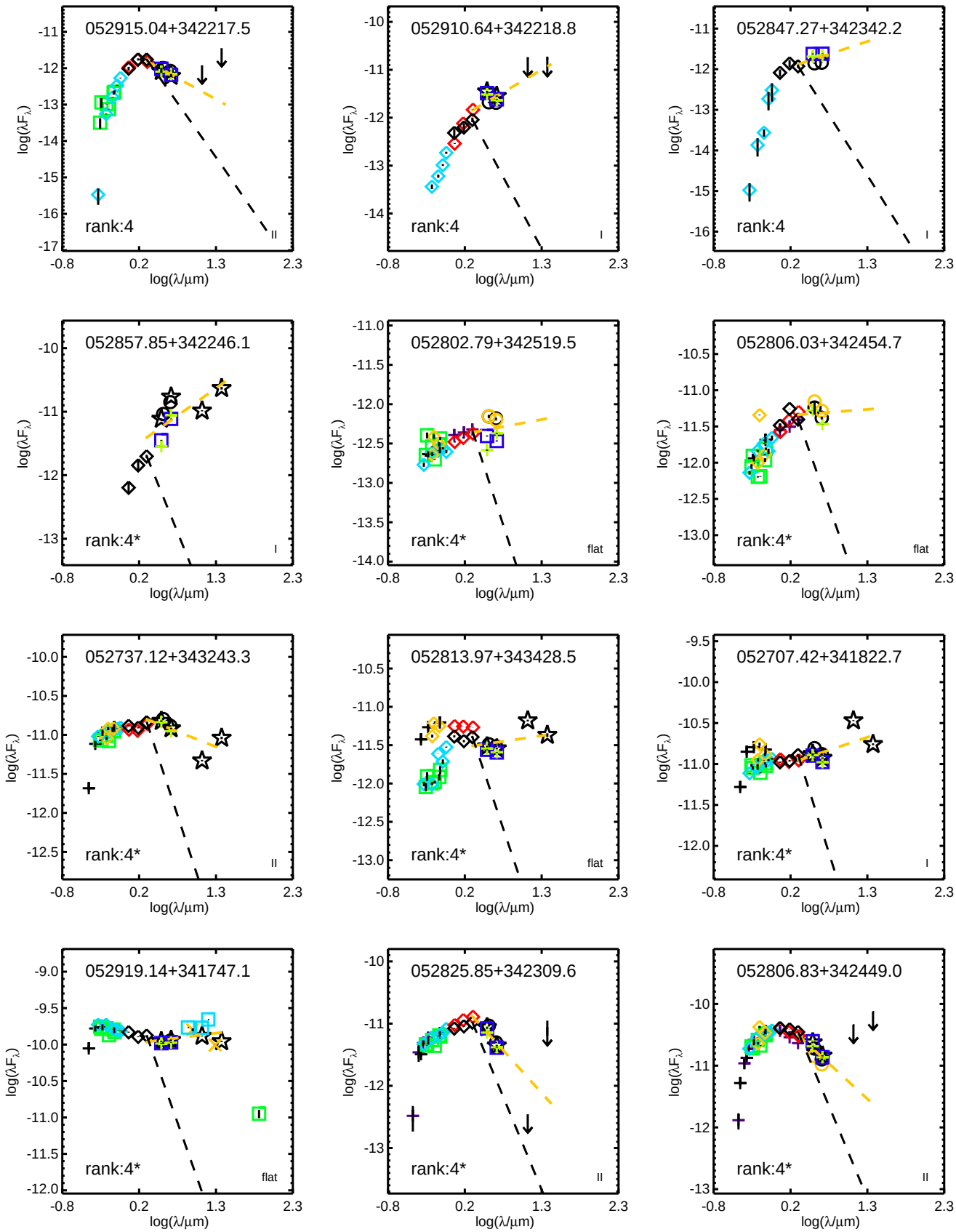
052915.04+342217.5
rank:4
II
052910.64+342218.8
rank:4
I
052847.27+342342.2
rank:4
I
052857.85+342246.1
rank:4*
I
052802.79+342519.5
rank:4*
flat
052806.03+342454.7
rank:4*
flat
052737.12+343243.3
rank:4*
II
052813.97+343428.5
rank:4*
flat
052707.42+341822.7
rank:4*
I
052919.14+341747.1
rank:4*
flat
052825.85+342309.6
rank:4*
II
052806.83+342449.0
rank:4*
II
log(λF_λ)
log(λ/μm)

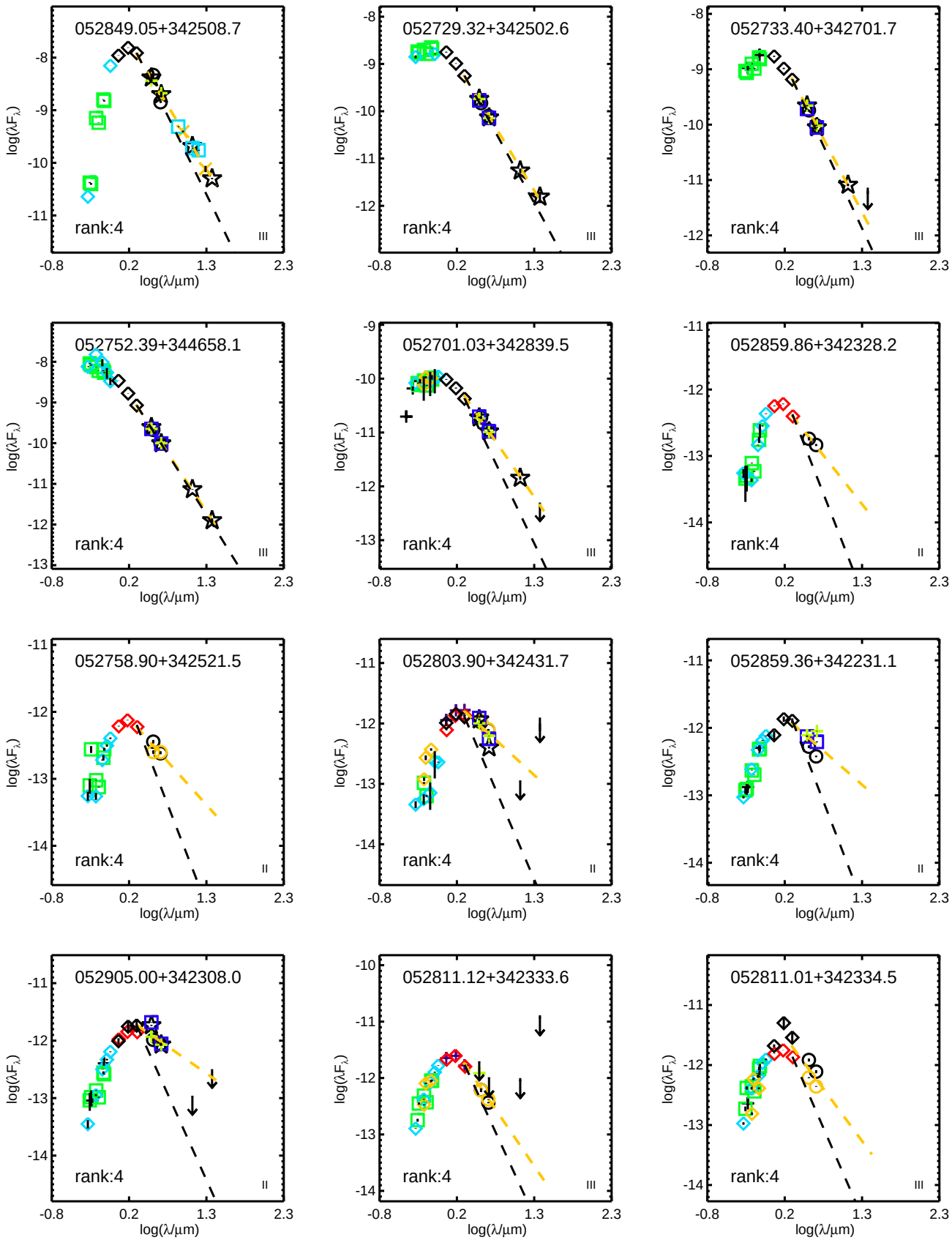
052849.05+342508.7
rank:4
III
052729.32+342502.6
rank:4
III
052733.40+342701.7
rank:4
III
052752.39+344658.1
rank:4
III
052701.03+342839.5
rank:4
III
052859.86+342328.2
rank:4
II
052758.90+342521.5
rank:4
II
052803.90+342431.7
rank:4
II
052859.36+342231.1
rank:4
II
052905.00+342308.0
rank:4
II
052811.12+342333.6
rank:4
III
052811.01+342334.5
rank:4
III
log(λF_λ)
log(λ/μm)

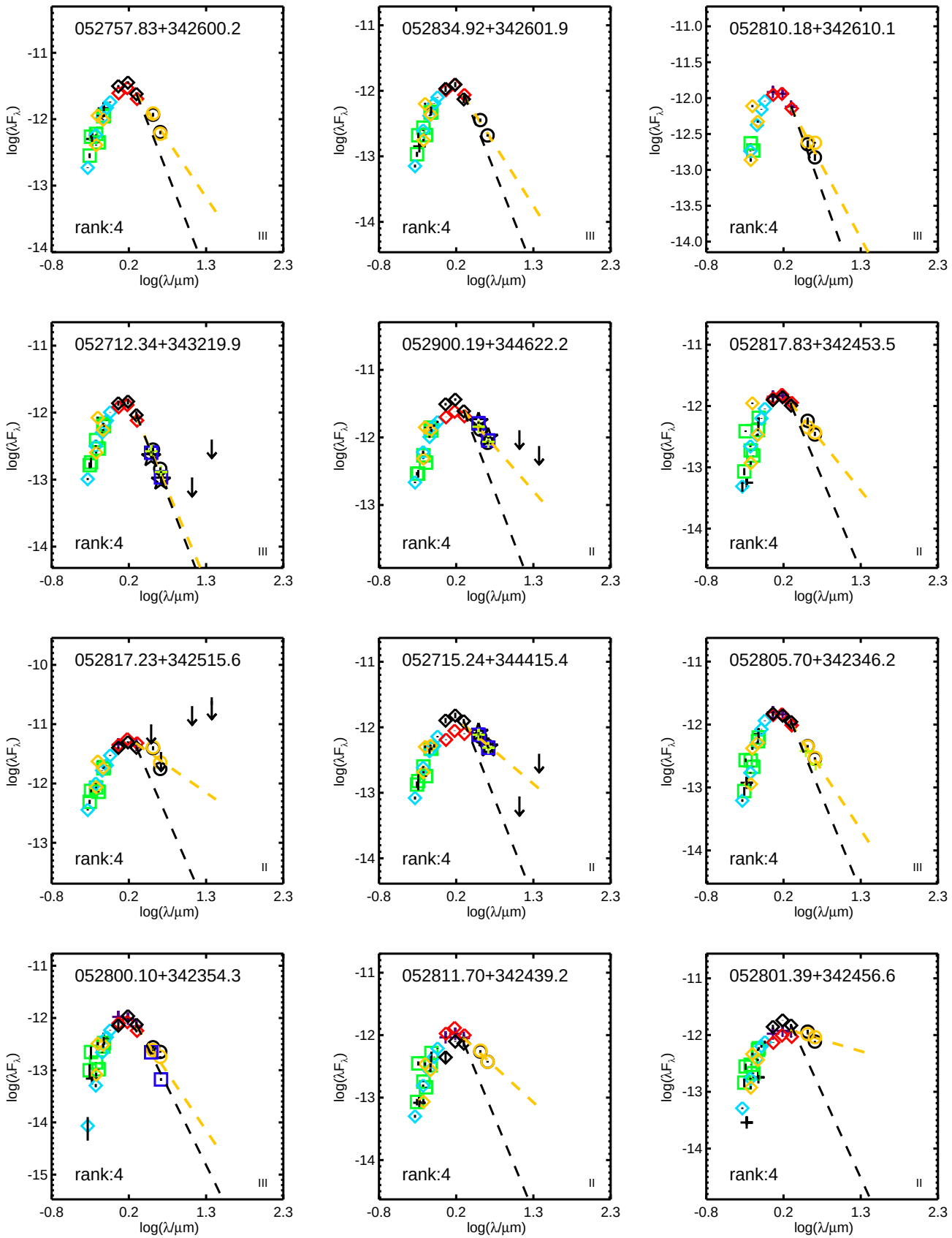
052757.83+342600.2
rank:4
III
052834.92+342601.9
rank:4
III
052810.18+342610.1
rank:4
III
052712.34+343219.9
rank:4
III
052900.19+344622.2
rank:4
II
052817.83+342453.5
rank:4
II
052817.23+342515.6
rank:4
II
052715.24+344415.4
rank:4
II
052805.70+342346.2
rank:4
III
052800.10+342354.3
rank:4
III
052811.70+342439.2
rank:4
II
052801.39+342456.6
rank:4
II
log(λF_λ)
log(λ/μm)

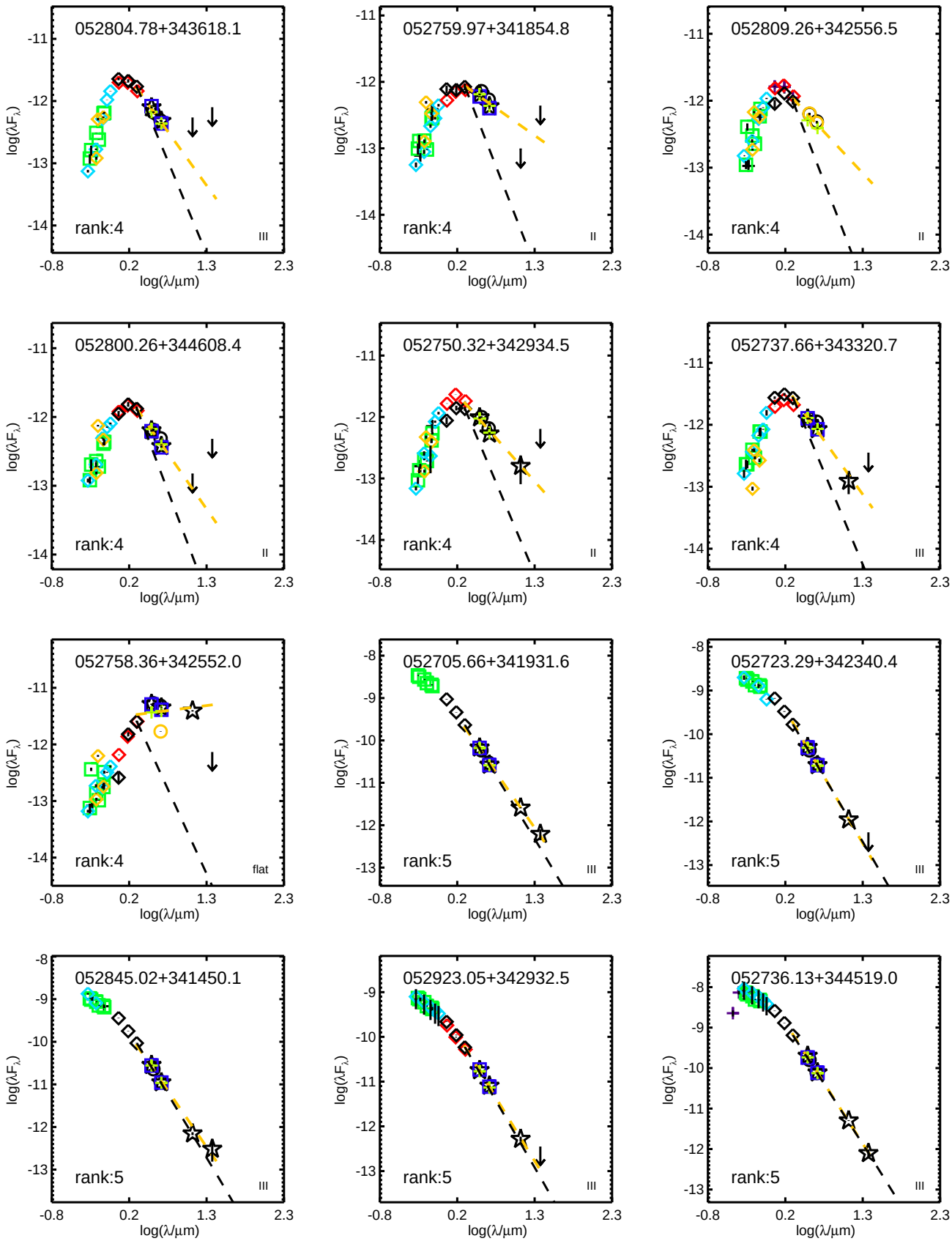
052804.78+343618.1
rank:4
III
052759.97+341854.8
rank:4
II
052809.26+342556.5
rank:4
II
052800.26+344608.4
rank:4
II
052750.32+342934.5
rank:4
II
052737.66+343320.7
rank:4
III
052758.36+342552.0
rank:4
flat
052705.66+341931.6
rank:5
III
052723.29+342340.4
rank:5
III
052845.02+341450.1
rank:5
III
052923.05+342932.5
rank:5
III
052736.13+344519.0
rank:5
III
log(λF_λ)
log(λ/μm)

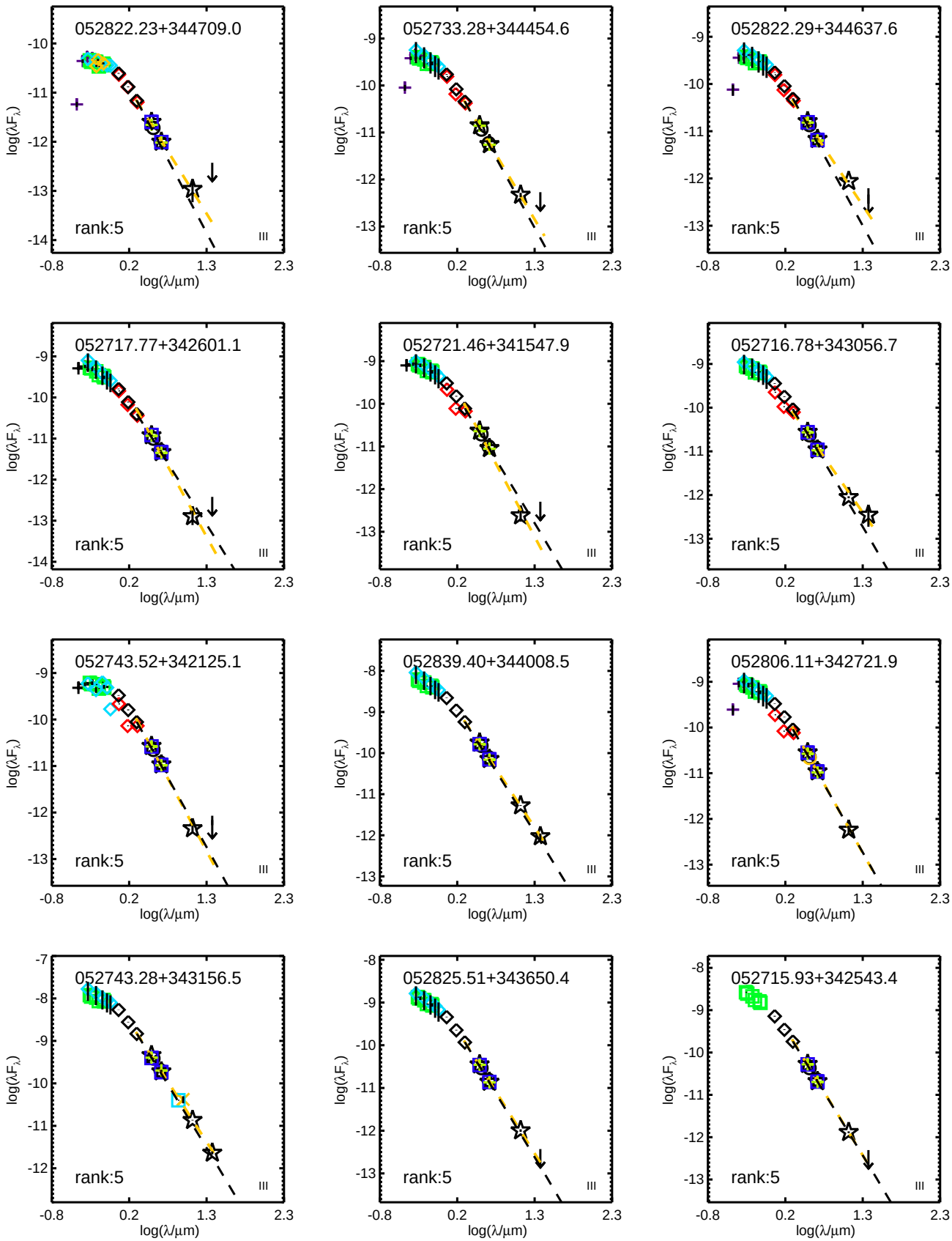
052822.23+344709.0
rank:5
III
052733.28+344454.6
rank:5
III
052822.29+344637.6
rank:5
III
052717.77+342601.1
rank:5
III
052721.46+341547.9
rank:5
III
052716.78+343056.7
rank:5
III
052743.52+342125.1
rank:5
III
052839.40+344008.5
rank:5
III
052806.11+342721.9
rank:5
III
052743.28+343156.5
rank:5
III
052825.51+343650.4
rank:5
III
052715.93+342543.4
rank:5
III
log(λF_λ)
log(λ/μm)

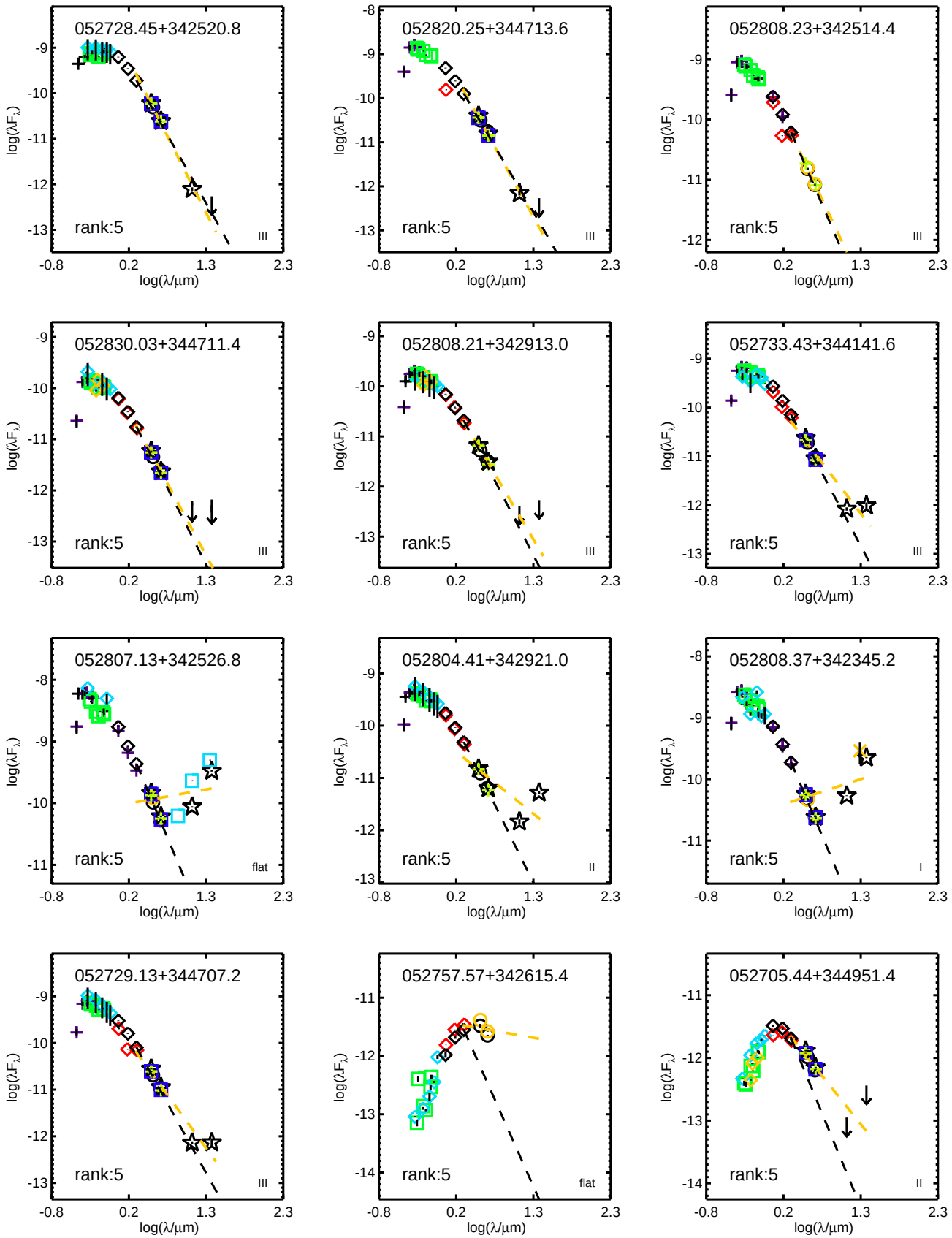
052728.45+342520.8
rank:5
III
052820.25+344713.6
rank:5
III
052808.23+342514.4
rank:5
III
052830.03+344711.4
rank:5
III
052808.21+342913.0
rank:5
III
052733.43+344141.6
rank:5
III
052807.13+342526.8
rank:5
flat
052804.41+342921.0
rank:5
II
052808.37+342345.2
rank:5
I
052729.13+344707.2
rank:5
III
052757.57+342615.4
rank:5
flat
052705.44+344951.4
rank:5
II
log(λF_λ)
log(λ/μm)

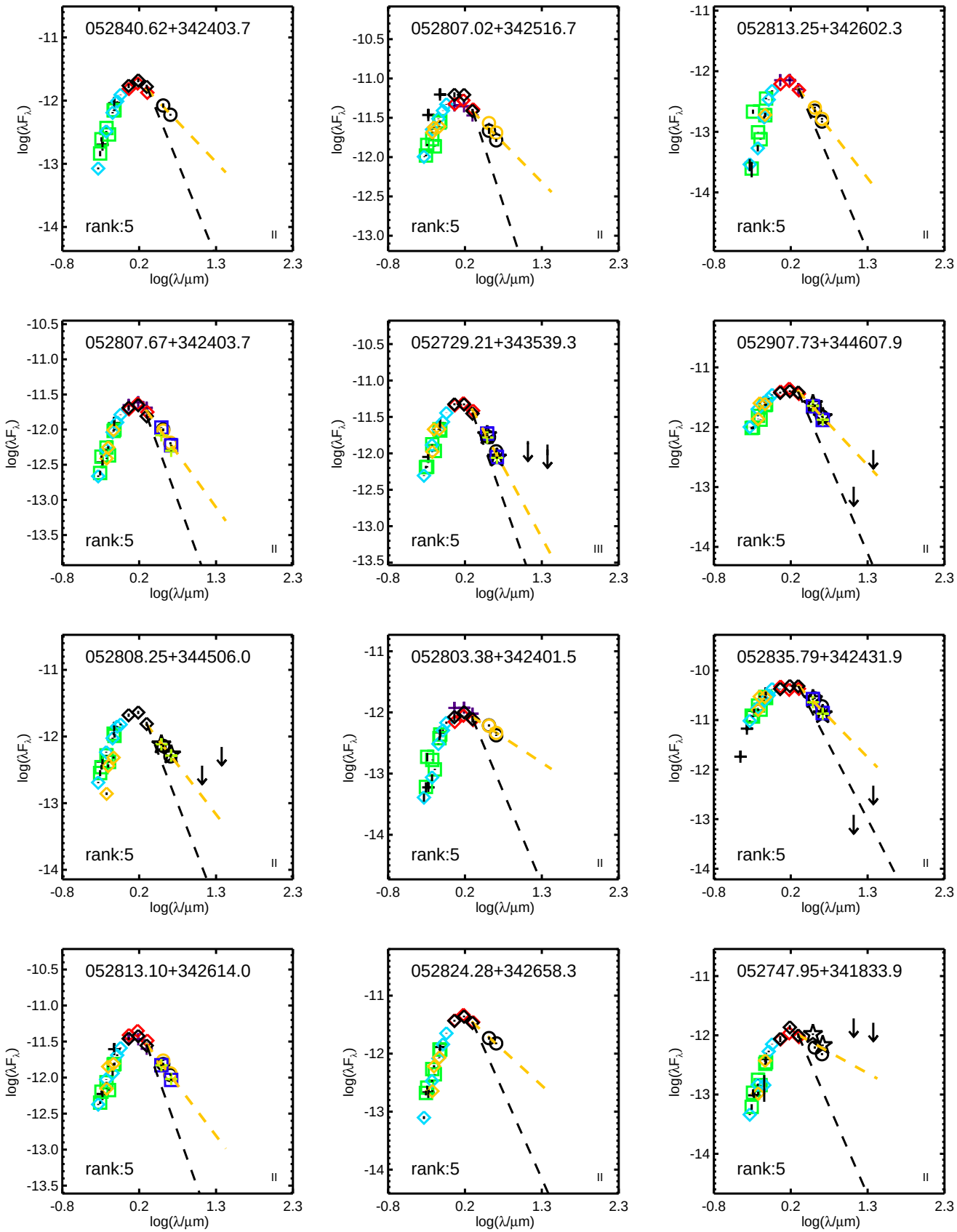
052840.62+342403.7
rank:5
II
052807.02+342516.7
rank:5
II
052813.25+342602.3
rank:5
II
052807.67+342403.7
rank:5
II
052729.21+343539.3
rank:5
III
052907.73+344607.9
rank:5
II
052808.25+344506.0
rank:5
II
052803.38+342401.5
rank:5
II
052835.79+342431.9
rank:5
II
052813.10+342614.0
rank:5
II
052824.28+342658.3
rank:5
II
052747.95+341833.9
rank:5
II
log(λF_λ)
log(λ/μm)

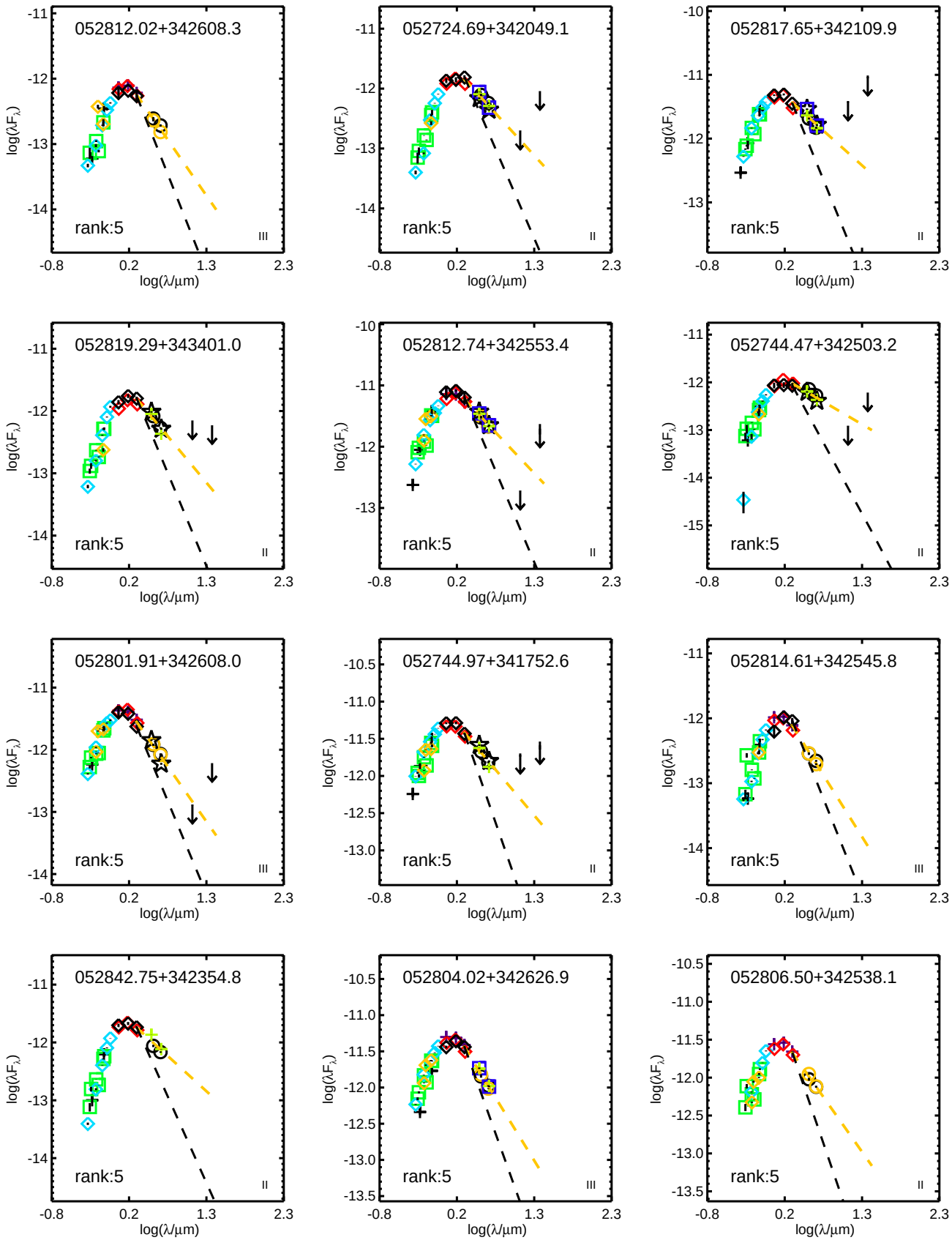
052812.02+342608.3
rank:5
III
052724.69+342049.1
rank:5
II
052817.65+342109.9
rank:5
II
052819.29+343401.0
rank:5
II
052812.74+342553.4
rank:5
II
052744.47+342503.2
rank:5
II
052801.91+342608.0
rank:5
III
052744.97+341752.6
rank:5
II
052814.61+342545.8
rank:5
III
052842.75+342354.8
rank:5
II
052804.02+342626.9
rank:5
III
052806.50+342538.1
rank:5
II
log(λF_λ)
log(λ/μm)

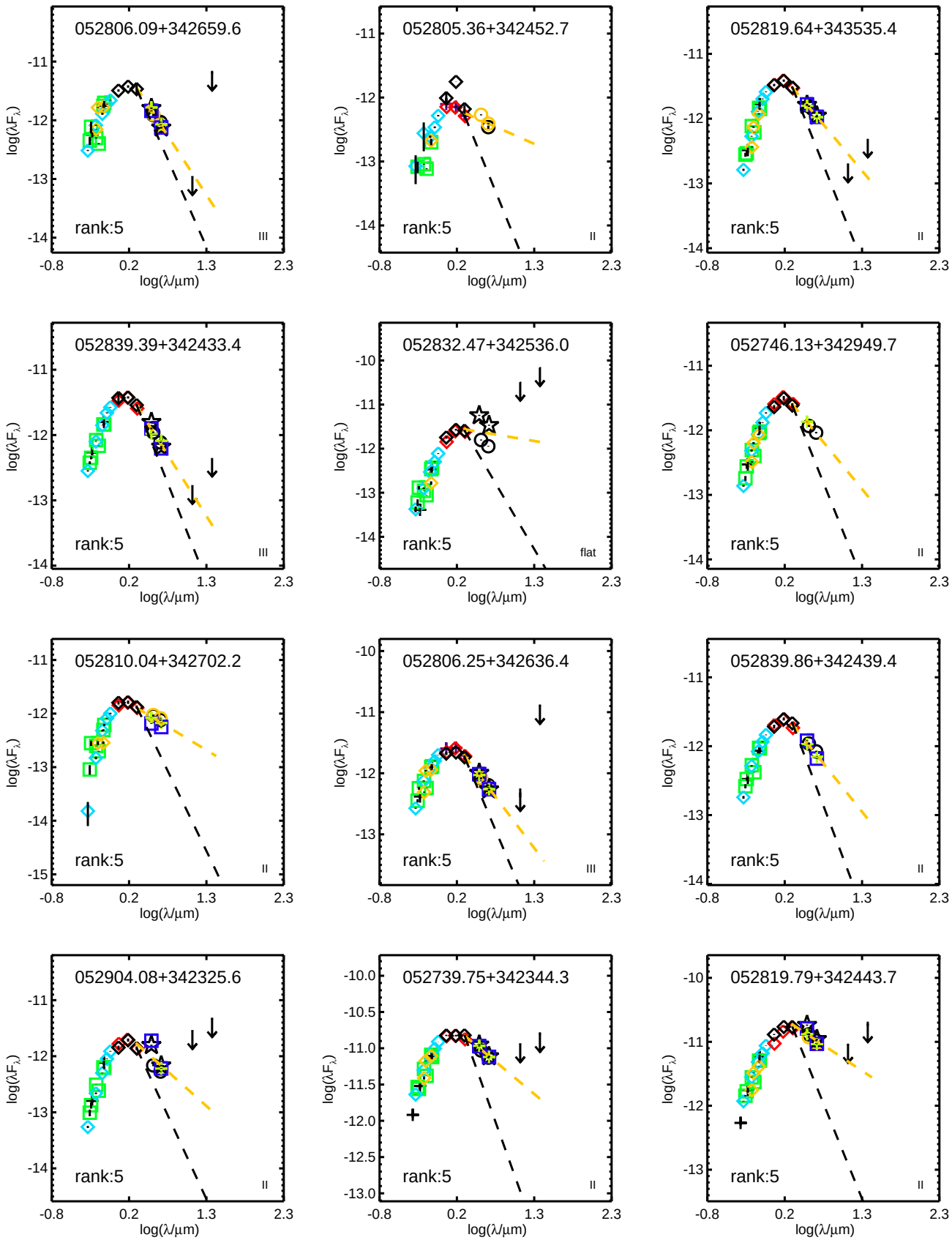
052806.09+342659.6
rank:5
III
052805.36+342452.7
rank:5
II
052819.64+343535.4
rank:5
II
052839.39+342433.4
rank:5
III
052832.47+342536.0
rank:5
flat
052746.13+342949.7
rank:5
II
052810.04+342702.2
rank:5
II
052806.25+342636.4
rank:5
III
052839.86+342439.4
rank:5
II
052904.08+342325.6
rank:5
II
052739.75+342344.3
rank:5
II
052819.79+342443.7
rank:5
II
log(λF_λ)
log(λ/μm)

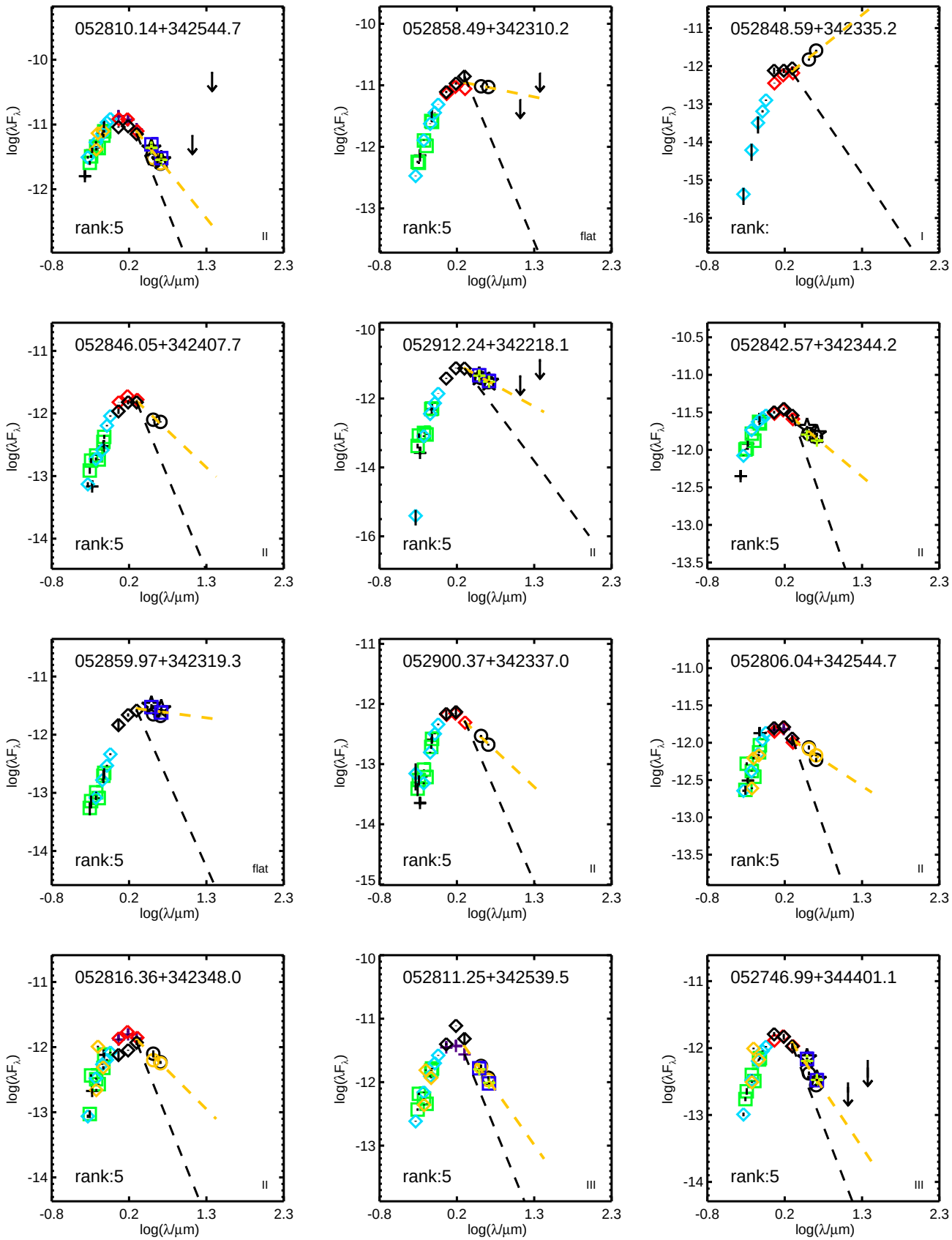
052810.14+342544.7
rank:5
II
052858.49+342310.2
rank:5
flat
052848.59+342335.2
rank:
I
052846.05+342407.7
rank:5
II
052912.24+342218.1
rank:5
II
052842.57+342344.2
rank:5
II
052859.97+342319.3
rank:5
flat
052900.37+342337.0
rank:5
II
052806.04+342544.7
rank:5
II
052816.36+342348.0
rank:5
II
052811.25+342539.5
rank:5
III
052746.99+344401.1
rank:5
III
log(λF_λ)
log(λ/μm)

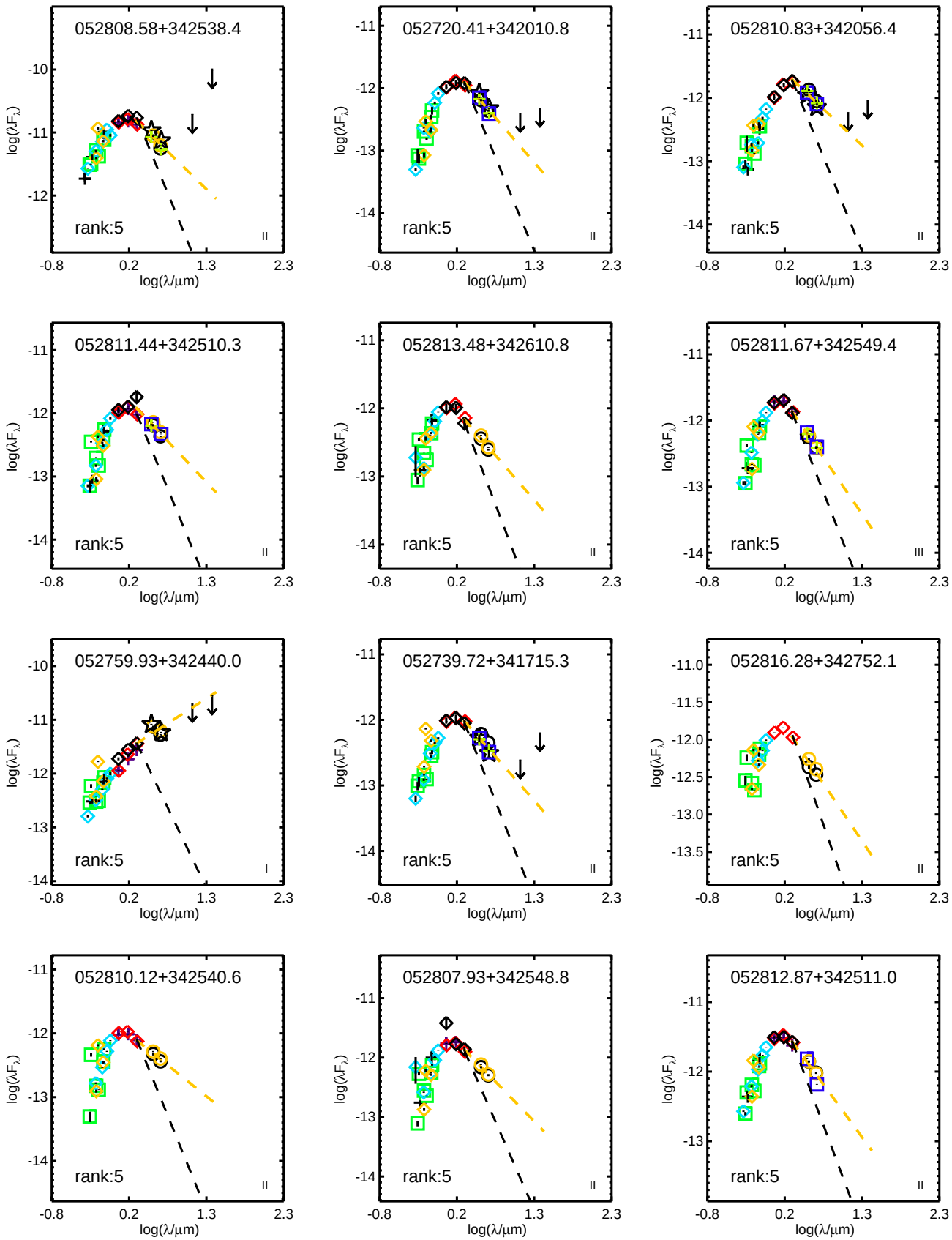
052808.58+342538.4
rank:5
II
052720.41+342010.8
rank:5
II
052810.83+342056.4
rank:5
II
052811.44+342510.3
rank:5
II
052813.48+342610.8
rank:5
II
052811.67+342549.4
rank:5
III
052759.93+342440.0
rank:5
I
052739.72+341715.3
rank:5
II
052816.28+342752.1
rank:5
II
052810.12+342540.6
rank:5
II
052807.93+342548.8
rank:5
II
052812.87+342511.0
rank:5
II
log(λF_λ)
log(λ/μm)

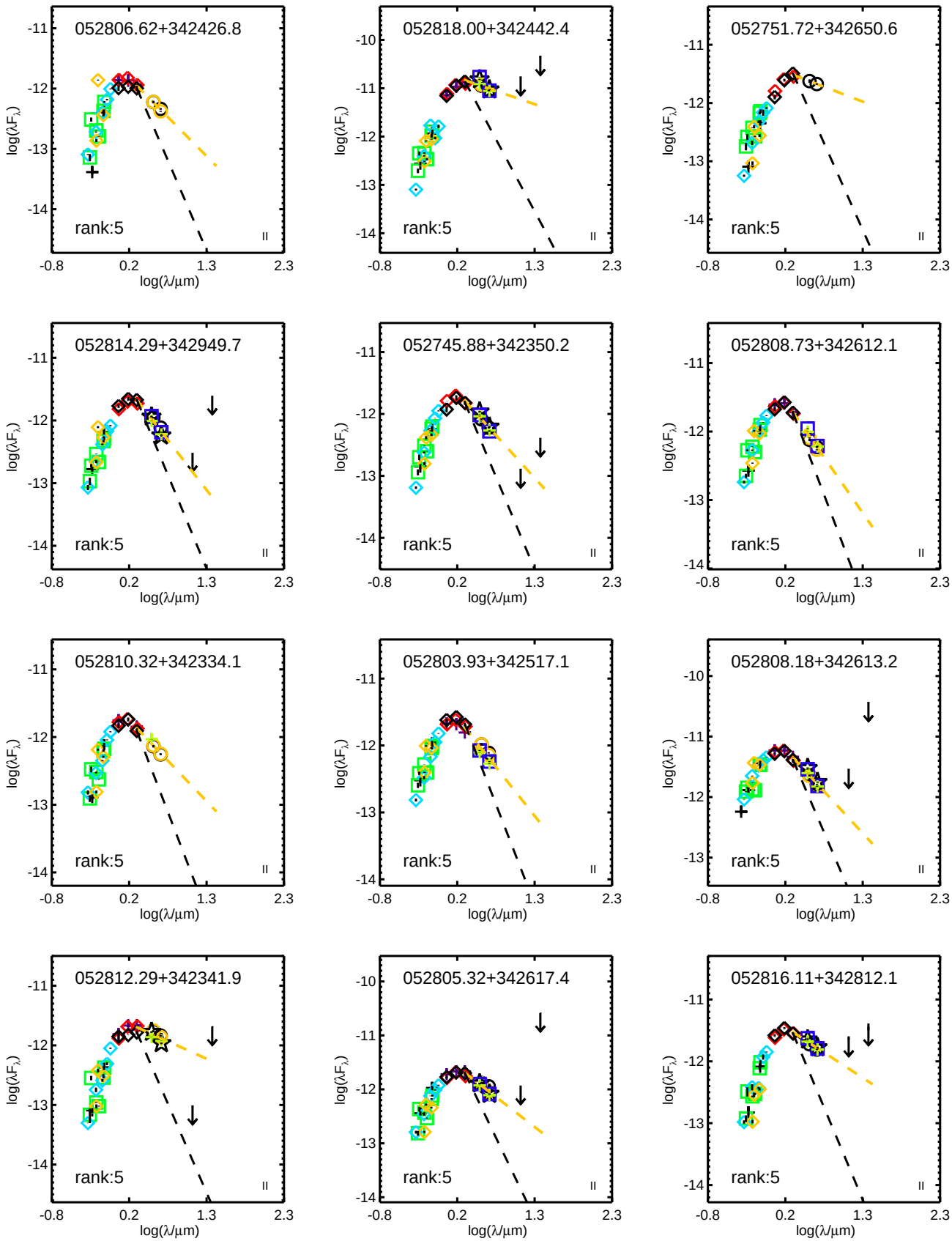
052806.62+342426.8
rank:5
052818.00+342442.4
rank:5
052751.72+342650.6
rank:5
052814.29+342949.7
rank:5
052745.88+342350.2
rank:5
052808.73+342612.1
rank:5
052810.32+342334.1
rank:5
052803.93+342517.1
rank:5
052808.18+342613.2
rank:5
052812.29+342341.9
rank:5
052805.32+342617.4
rank:5
052816.11+342812.1
rank:5
log(λF_λ)
log(λ/μm)

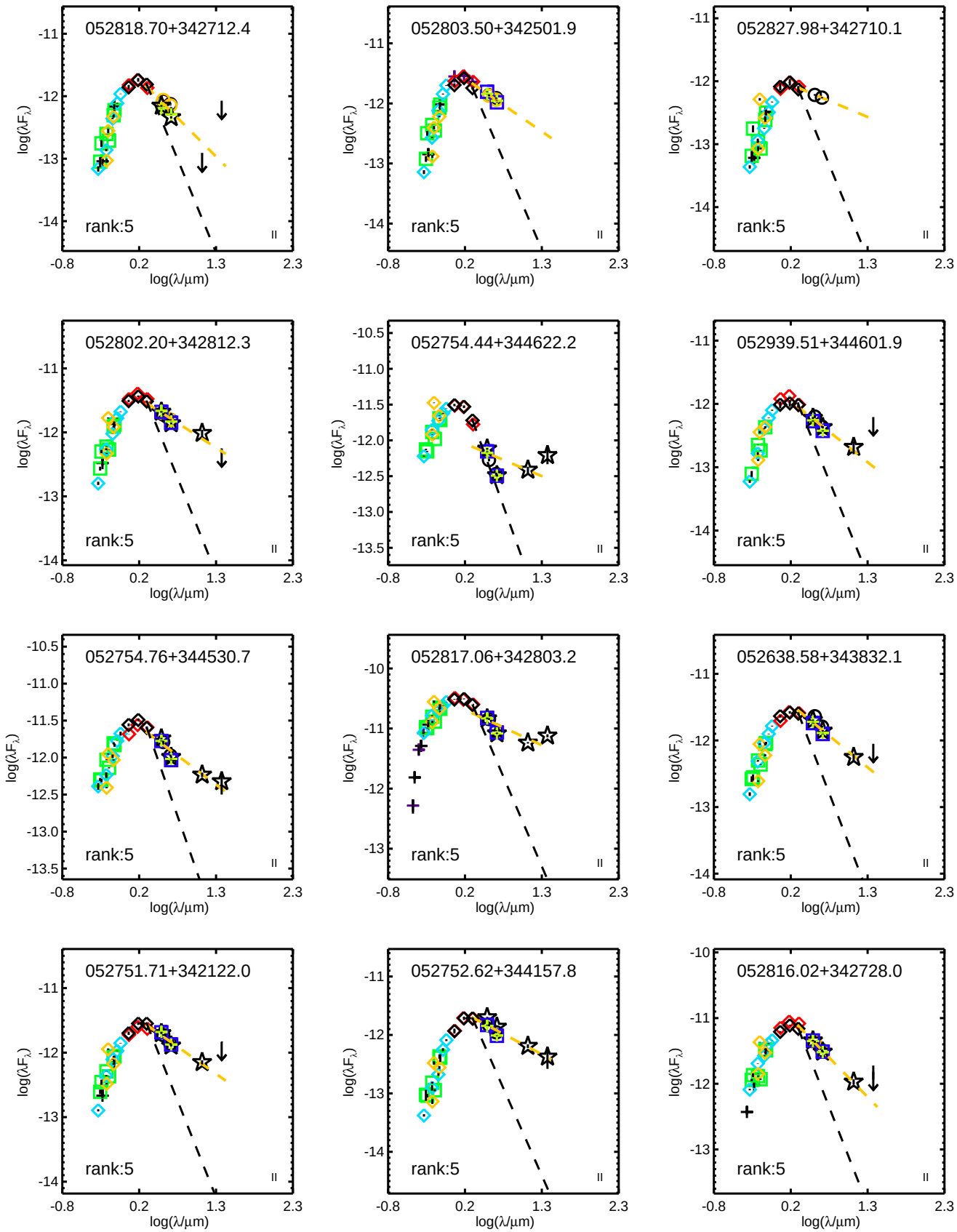
052818.70+342712.4
rank:5
052803.50+342501.9
rank:5
052827.98+342710.1
rank:5
052802.20+342812.3
rank:5
052754.44+344622.2
rank:5
052939.51+344601.9
rank:5
052754.76+344530.7
rank:5
052817.06+342803.2
rank:5
052638.58+343832.1
rank:5
052751.71+342122.0
rank:5
052752.62+344157.8
rank:5
052816.02+342728.0
rank:5
log(λF_λ)
log(λ/μm)

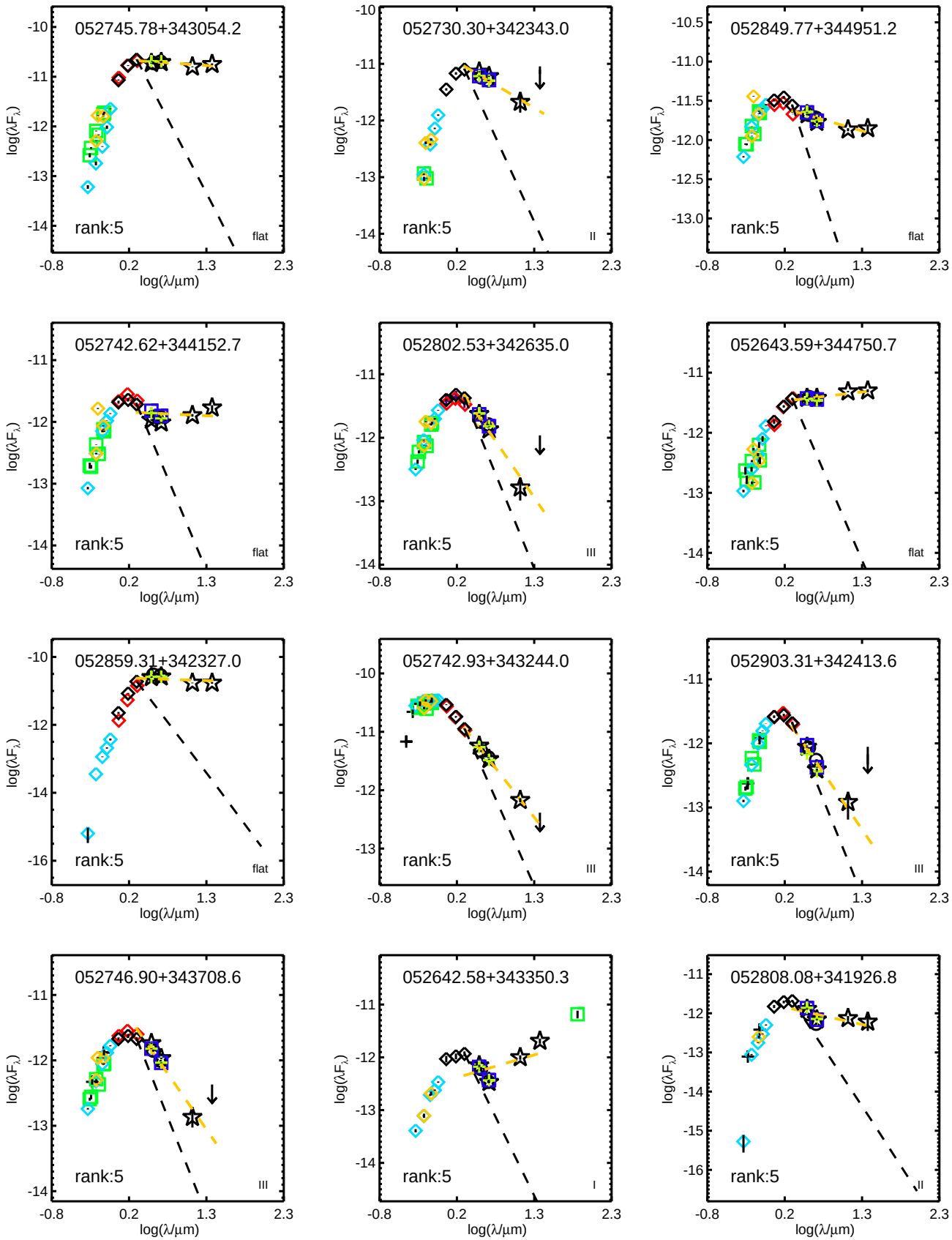
052745.78+343054.2
rank:5
flat
052730.30+342343.0
rank:5
II
052849.77+344951.2
rank:5
flat
052742.62+344152.7
rank:5
flat
052802.53+342635.0
rank:5
III
052643.59+344750.7
rank:5
flat
052859.31+342327.0
rank:5
flat
052742.93+343244.0
rank:5
III
052903.31+342413.6
rank:5
III
052746.90+343708.6
rank:5
III
052642.58+343350.3
rank:5
I
052808.08+341926.8
rank:5
II
log(λF_λ)
log(λ/μm)

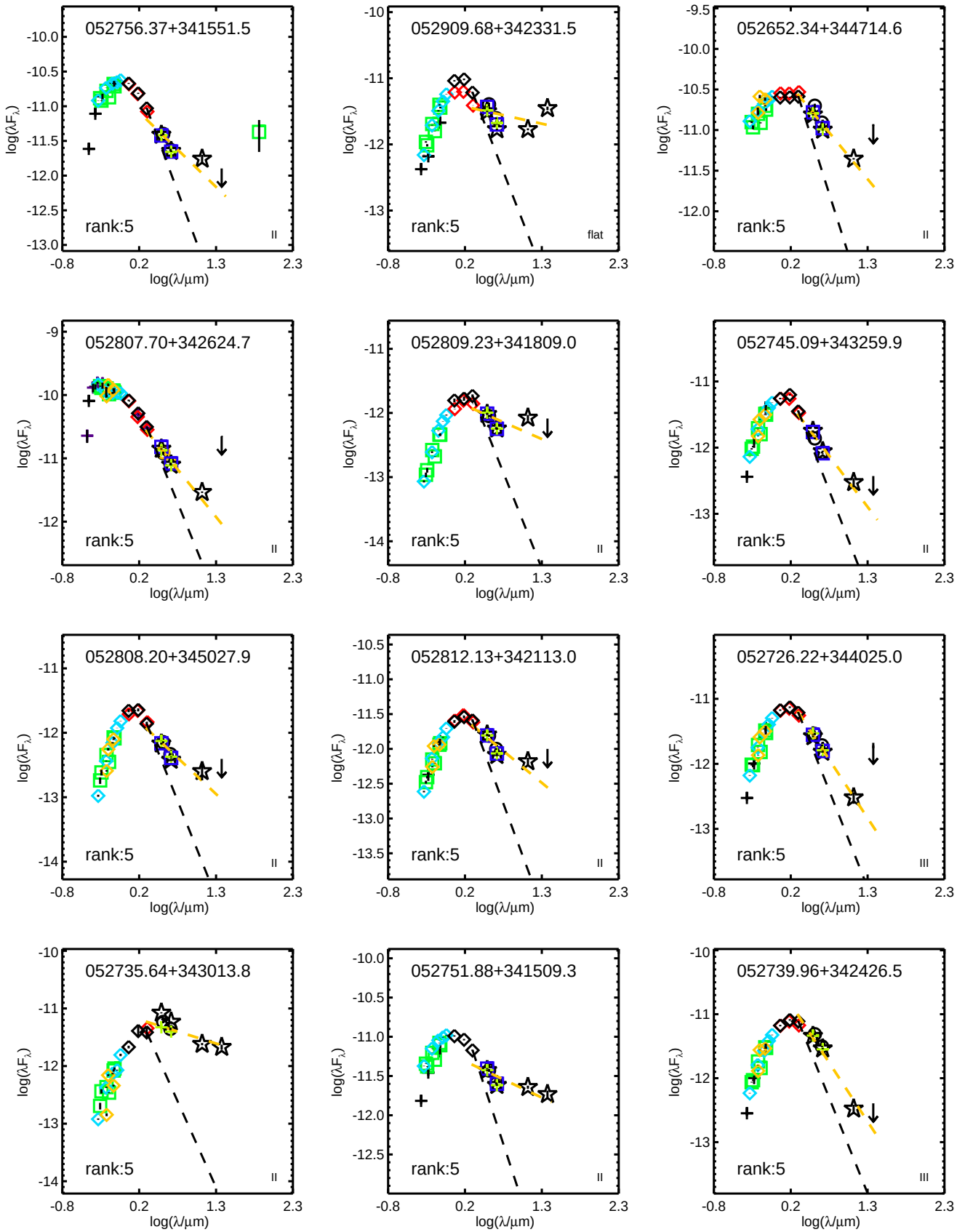
052756.37+341551.5
rank:5
II
052909.68+342331.5
rank:5
flat
052652.34+344714.6
rank:5
II
052807.70+342624.7
rank:5
II
052809.23+341809.0
rank:5
II
052745.09+343259.9
rank:5
II
052808.20+345027.9
rank:5
II
052812.13+342113.0
rank:5
II
052726.22+344025.0
rank:5
III
052735.64+343013.8
rank:5
II
052751.88+341509.3
rank:5
II
052739.96+342426.5
rank:5
III
log(λF_λ)
log(λ/μm)

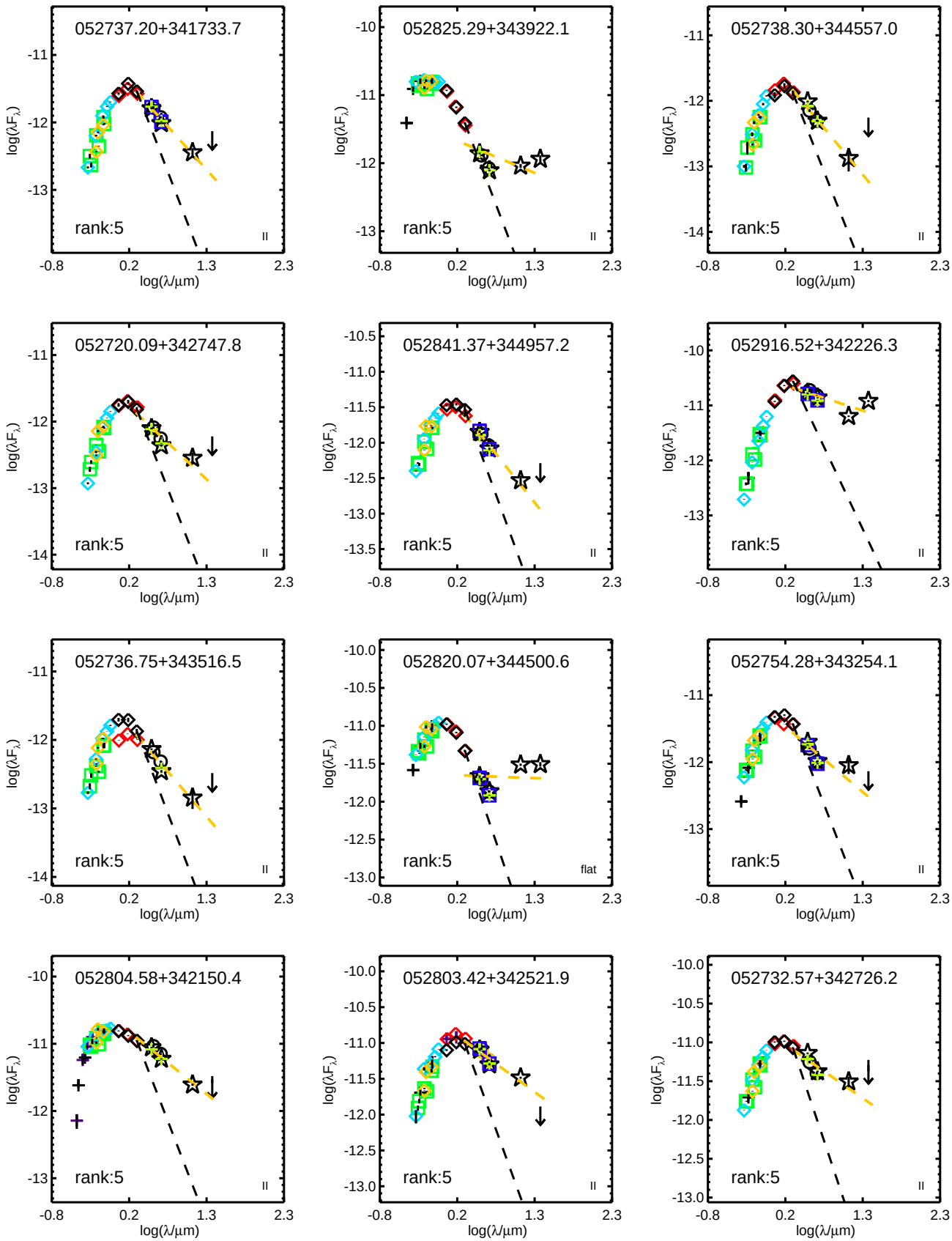
052737.20+341733.7
rank:5
II
052825.29+343922.1
rank:5
II
052738.30+344557.0
rank:5
II
052720.09+342747.8
rank:5
II
052841.37+344957.2
rank:5
II
052916.52+342226.3
rank:5
II
052736.75+343516.5
rank:5
II
052820.07+344500.6
rank:5
flat
052754.28+343254.1
rank:5
II
052804.58+342150.4
rank:5
II
052803.42+342521.9
rank:5
II
052732.57+342726.2
rank:5
II
log(λF_λ)
log(λ/μm)

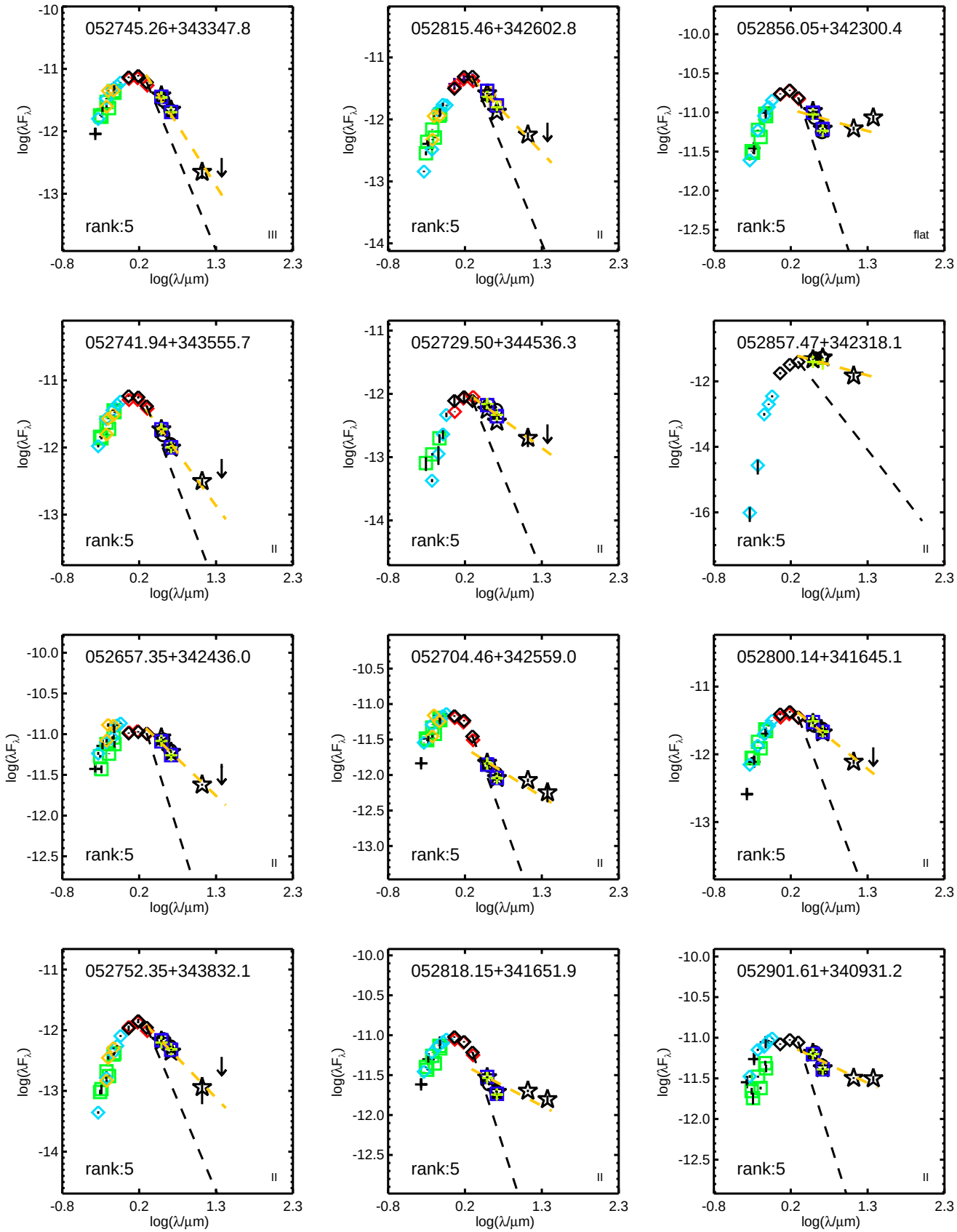
052745.26+343347.8
rank:5
III
052815.46+342602.8
rank:5
II
052856.05+342300.4
rank:5
flat
052741.94+343555.7
rank:5
II
052729.50+344536.3
rank:5
II
052857.47+342318.1
rank:5
II
052657.35+342436.0
rank:5
II
052704.46+342559.0
rank:5
II
052800.14+341645.1
rank:5
II
052752.35+343832.1
rank:5
II
052818.15+341651.9
rank:5
II
052901.61+340931.2
rank:5
II
log(λF_λ)
log(λ/μm)

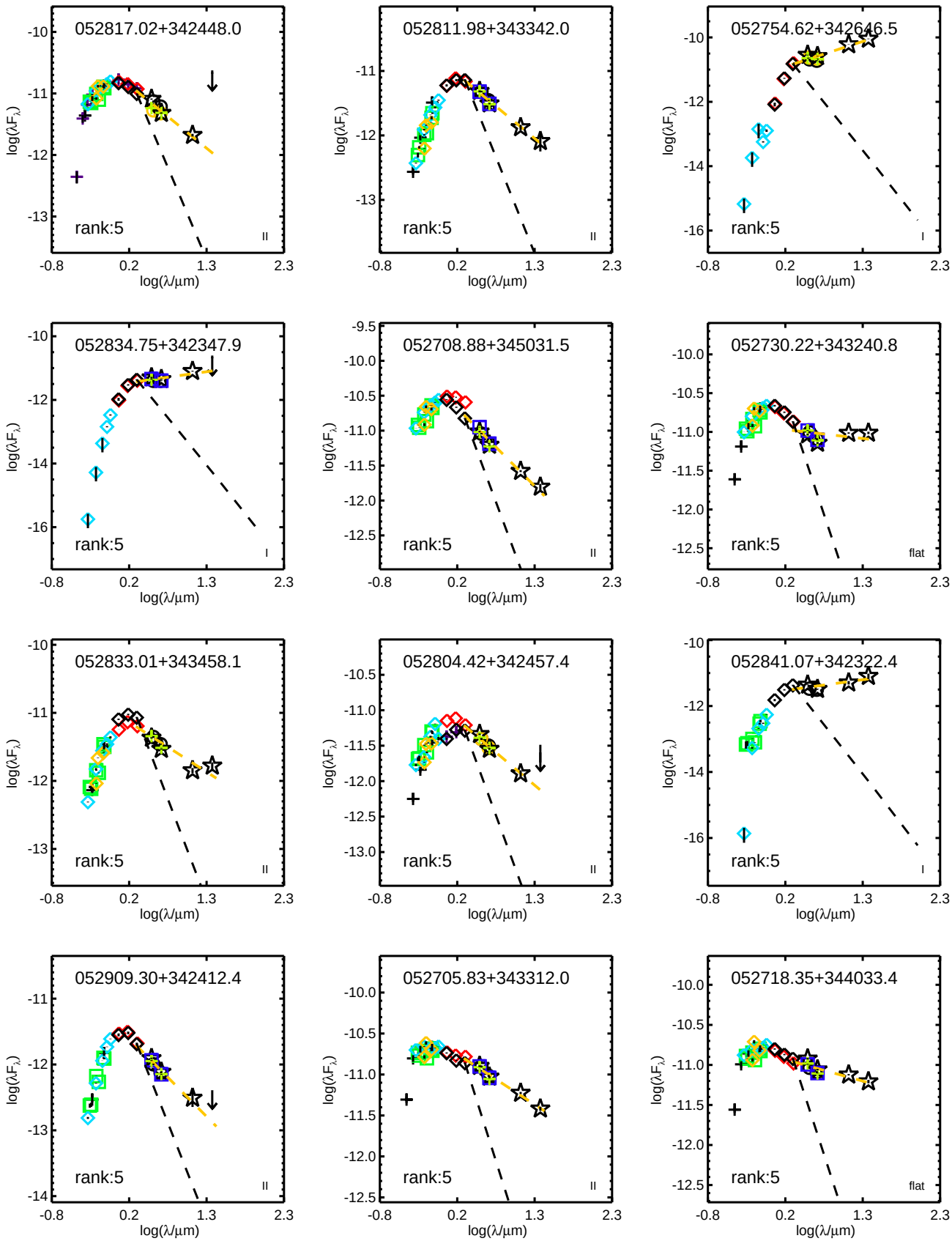
052817.02+342448.0
rank:5
II
052811.98+343342.0
rank:5
II
052754.62+342646.5
rank:5
I
052834.75+342347.9
rank:5
I
052708.88+345031.5
rank:5
II
052730.22+343240.8
rank:5
flat
052833.01+343458.1
rank:5
II
052804.42+342457.4
rank:5
II
052841.07+342322.4
rank:5
I
052909.30+342412.4
rank:5
II
052705.83+343312.0
rank:5
II
052718.35+344033.4
rank:5
flat
log(λF_λ)
log(λ/μm)

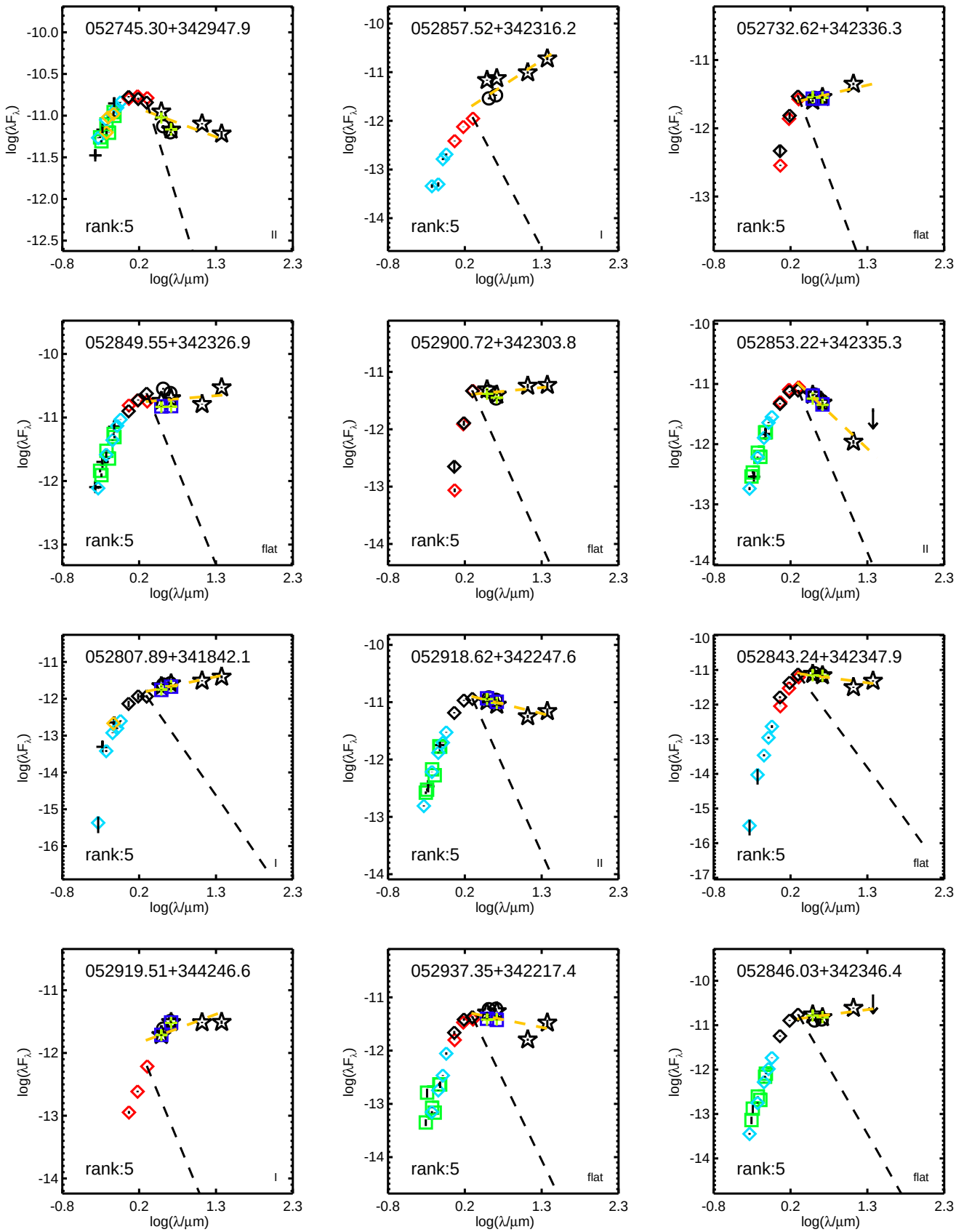
052745.30+342947.9
rank:5
II
052857.52+342316.2
rank:5
I
052732.62+342336.3
rank:5
flat
052849.55+342326.9
rank:5
flat
052900.72+342303.8
rank:5
flat
052853.22+342335.3
rank:5
II
052807.89+341842.1
rank:5
I
052918.62+342247.6
rank:5
II
052843.24+342347.9
rank:5
flat
052919.51+344246.6
rank:5
I
052937.35+342217.4
rank:5
flat
052846.03+342346.4
rank:5
flat
log(λF_λ)
log(λ/μm)

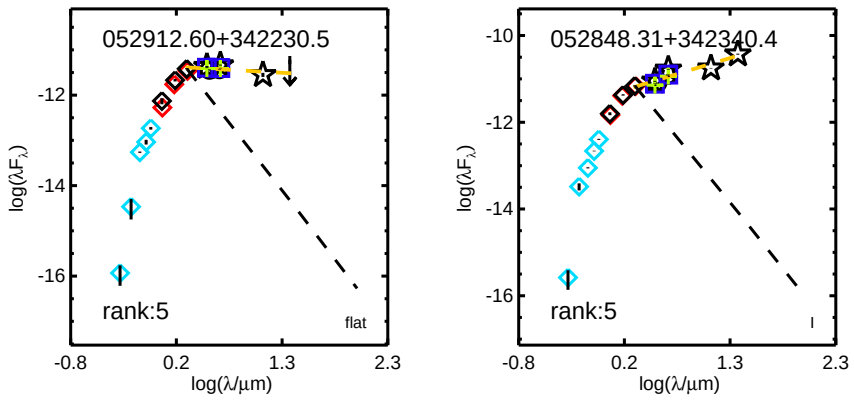
052912.60+342230.5
rank:5
flat
log(λF_λ)
log(λ/μm)
-12
-14
-16
-0.8
0.2
1.3
2.3
052848.31+342340.4
rank:5
I
-10